Dispatch Democrat

VOLUME LVIII — UKIAH CITY, MENDOCINO CO., CAL., JUNE 10, 1927 — NUMBER 37

SAM SINGER, "KING OF BUCKERS" WILL LEND EXCITMENT TO RODEO

Entire Redwood Empire Would Benefit From Successful Show at Ukiah

WORLD CHAMPION TO BE HERE

Sam Singer, the world's greatest bucking horse, will be one of the features of Covelo rodeo to be held here from July 1st to the 4th. He will be brought to Ukiah about June 20 along with fifty-five of his mates.

Sam is not a "Native Son" but a "web foot" from Oregon and it took a considerable amount of California gold to secure his services for the rest of his lifetime. That his services are in demand is evidenced by many offers which have been received, principally from Cheyenne, for one thousand dollars.

Sam will have to spread himself this year if he still retains his title of "King of Buckers" as there are numerous "runners up" and competition is keen. Norman Cowan, world's champion cowboy, has already entered his name on the dotted line to take a "settin'" on Sam.

However good Sam is and however brilliantly he might shine there will be many more stars to brighten the scenery at the rodeo. A few of the stellar bodies are Buffalo Jones, in the moving picture field, Rose Smith, the world's champion cow-girl, who will be right in her element when she rides them "high, wide and handsome," and a carload of race horses from Tia Juana which will probably feel out of place at a rodeo but will nevertheless prove a big asset to the show.

All these celebrities and many more will help make the show a national institution and boost this section of the country. It is inevitable that every town in the Redwood Empire will benefit materially from it.

This is Sam Singer in action. When he started to do his stuff the rider had the reins in his hands. It is needless to say that he didn't get hold of them again.

CATTLE THIEVES TO HAVE PRELIMINARY

Jack Downs and Al Reyes, who are accused of killing a steer belonging to Al Brown, of Spy Rock, and converting the meat to their own use, will have their preliminaries tomorrow before Judge Hoffman. Sheriff Byrnes captured them red-handed while on a recent trip to the Spy Rock section on another case.

NEARLY BITTEN BY RATTLER

Superintendent F. D. Patton was making a visit tour of the schools in the Covelo district recently. Walking from the road to one of the schools he passed between two large rocks. Reaching out to support himself by the hand on one of the rocks, a rattler coiled and hissed beneath his hand, only a few inches from his fingers. The snake was quickly dispatched.

1200 PROTESTS SENT TO SECRETARY OF STATE

Complaints Represent Three-Fourths Of Area of County

Approximately 1200 protests to the proposed Golden Gate bridge were sent the office of the Secretary of State May 31 from Mendocino county according to Chas. M. Mannon, attorney for the protestants. These protests, signed by tax paying property owners, comprise seventy-five percent of the area of the county in acreage.

The protests must be certified by the Secretary of State and are then returned to the county from which they were sent and are filed in the superior court for trial.

The protests have not yet been returned to the Mendocino county superior court.

Larger numbers of protests were sent from both Sonoma and Napa counties than from Mendocino.

REALTY FIRM DISSOLVES

The local real estate firm of Hopkins & Gibson dissolved by mutual consent this week. Mr. Gibson has opened offices in part of the building occupied, by Ray Enright and will continue to do a real estate and insurance business there. Mr. Hopkins will continue at the old stand.

COAST STAGE PLUNGES OVER ROCKPORT GRADE

Driver and Passenger Jump in Time to Save Lives as Coach Leaves Road

WRECK HURTLES INTO OCEAN

FORT BRAGG, June 8.—Henry Selby, driver of the Coast Line Stage between Fort Bragg and Rockport, narrowly escaped death yesterday afternoon, when the vehicle he was driving plunged over the bluff at a turn in the steep grade on the upper road between Hardy creek and Jaun creek.

Selby was making the return trip, with one passenger aboard, and on arriving at the steep grade found it impossible to get traction; in fact, the wheels of the car failed to hold on the soft, yielding ground, notwithstanding the fact of the driver locking them fast with the brakes.

The car continued to skid, or rather to slide; the road is narrow at the point where the accident occurred, and the side fronting the sea considerably lower than the other side.

Selby, realizing that the plunge over the perilous cliff was inevitable, hustled his passenger out of the car, and leaped himself just as the vehicle was taking the perilous plunge.

The car, sliding over the crest of the bluff, and accumulating momentum in its downward flight of 400 feet, struck the lower road with terrific force, narrowly missing a steam shovel in use by James Barton at the point where the debris of the big slide is being cleared up and the road repaired.

Rebounding from the roadbed as it struck, fragments of the demolished car were scattered hither and yon, some pieces being hurled out into the ocean, an additional distance of 200 feet.

Selby, although considerably bruised and shaken up in making his hasty exit from the sliding car, was able to be about his customary duties today, and is being congratulated upon his hairbreadth escape from a frightful death. The passenger, one of Mr. Barton's employees, was not injured.

2 CARS, 2 BOOTLEGGERS CAPTURED BY SHERIFF

En route home from a trip to the northern part of the county Wednesday, Sheriff R R. Byrnes met a string of cars a short distance south of Laytonville. The sheriff's practised eye spotted two of the machines as suspicious, but he kept on his way for eight or ten miles before deciding to act on his "hunch." Finally he turned his car about and started back north. Some distance above Laytonville he passed the caravan again and as the two suspicious machines came along he stopped them.

One, a Studebaker special six roadster of 1926 vintage, driven by Don Santorini, carried 70 gallons of wine. The other, driven by C. Morgonlini, had 30 gallons of wine and 25 of jackass brandy. Both men belong at Rio Dell, Humboldt county, and were on their way home from a "business trip" to Asti.

The sheriff herded the two ahead of him and started for Ukiah. When near this place he ran out of gasoline and had to park his car alongside the road. The bootleggers, as soon as they arrived at Ukiah, obligingly waited for the sheriff, who at length showed up, having commandeered a car from a passing motorist.

Had the two men known of the sheriff's predicament, he would probably have been looking for them yet, but, expecting him at any moment, they were afraid to try a getaway.

The cars will be confiscated. The cases will be tried in the near future.

ELECTION TO CHANGE CITY NAME JUNE 27

Monday, June 27, has been set as the date for the election on the question of changing the corporate name of Ukiah from The Town of Ukiah City to City of Ukiah. There appears to be no argument against the proposition and many good reasons for the proposed change.

ATTEND DIRECTORS' MEETING

Joseph Beck and C. A. Bernhard attended the meeting of the directors of the Federal Land Bank in Berkeley this week. It was a joint meeting of the directors of California, Nevada and Arizona. Joseph Beck is president of the local association. Mrs. Beck accompanied Mr. Beck to the city and was a guest in her daughter's home.

Mrs. R. J. Prince, of Oakland, is a guest at the Cecille

MRS. EARL COX WINS IN BATTLE WITH RATTLER

Woman Uses Primitive Methods to Kill Snake

Mrs. Earl Cox, who recently took possession of a ranch home south of town on the highway, was initiated into one of the joys of ranch life by a fight to death with a rattlesnake.

Monday morning Mrs. Cox stepped to the edge of the front porch to shake a rug and looked into the fiery eyes of a rattlesnake right beneath her. The children were playing not thirty feet away; she knew if that snake slipped away it might appear in an even more critical situation for the children.

Getting the two little ones into the house she flew to the shed and returned with a hoe and a hatchet. Aiming the hatchet at the snake she threw the weapon and missed her aim, naturally. The snake, coiled, rattled and showed violent temper. Mrs. Cox attacked the reptile with the hoe and for twenty minutes they sparred but did not tackle. Mrs. Cox was finally able to deal a blow that wounded the snake, forcing it to uncoil, but it was far from dead.

Getting little four-year-old Gilman out of the house she seated him on top of a fence to which the snake had worked its way, pinned the snake down with the hoe and had Gilman hold the hoe and watch the snake till she secured an axe and cut off the reptile's head.

Mrs. Cox is a good shot with a rifle but in her sudden fright she resorted to more primitive weapons to protect her children against the venom of Eve's first enemy.

MARRIAGE LICENSES

The following marriage licenses were issued the past week: Ray Frederick Hitchcock, 40, of Weott, and Mrs. Susan Clark, 35, of San Francisco; Mathew Chibante, 25, of Fort Bragg, and Josephine Silvia, 17, of Mendocino; Mario F. Gilardi, 26, and Eleanor C. Gilardi, 28, both of Sacramento; Howard McClanahan, 24, of Los Angeles, and Lillian Morrison, 21, of Crescent City; Walter Hufschmidt, 40, of Piedmont, and Wilhelmine Bernhardt, 38 of Oakland; Lloyd Clinton Beirne, 27, and Roberta Claire Smith, 23, both of San Francisco.

FINANCIAL REPORT OF COUNTY TREASURER MADE

County Treasurer D. C. Smith, reports the following condition in the county treasury during the month of May:

Cash on hand May 2, $644,908.71; cash received, $185,865.59; totaling $830,774.30. Disbursements, $129,562.59; leaving a balance of $701,211.71.

The following is a list of fines and fees received: Recorder Elder, $359.10; Judge Jones, fine, $150; Sheriff Byrnes, $28.60; Judge Hoffman, liquor fine, $500, fees, $10, motor vehicle, $50; Sheriff Byrnes, sale of car, $72.50; Clerk Prather, $233.75; Judge Shaw, fines, $1250, fees, $19; Judge C. M. Walker, motor vehicle, $10; Judge June, $1.75; Judge Golden, motor vehicle, $75, fees, $12; Judge Nash, $2; Judge Burke, fine, $95, fees, $4; Judge Woodruff, fine, $5; Sheriff Byrnes, sale of car, $26.50; Clerk Prather, fines, $1000; Mendocino county's portion of state motor vehicle fees, $16,935.49; Judge Jones, $4; Judge Scott, $4.

TEACHERS' EXAMINATION WILL BE HELD MONDAY

The county teachers' examination will be given at 9:00 o'clock on Monday morning, June 13, by the county board of education. The place for the examination has not yet been decided so all those who wish to take it are asked by Fred D. Patton, superintendent of schools, to report to his office Monday morning.

GRAMMAR SCHOOLS WILL HOLD PLAY-DAY TODAY

A "Play Day" for the students of the Ukiah and a number of neighboring grammar schools will be held from 10 until 4 o'clock today. It is being sponsored by the teachers and rural supervisors of the schools.

The program for the day will include baseball, basketball, track events, and obstacle races. Each participant will bring his own lunch and everyone is to gather at the grove at 12 o'clock to eat "en masse."

The schools which will take part in the play day are: Redwood valley, Calpella, Potter valley, Ukiah, Central, River union, Coyote, McNear, Lemma, Willow, Hopland and Alder Glen.

Mrs. T. J. Joslin leaves this week for Weott, where she will remain for several weeks' visit.

UKIAH WILL MEET FT. BRAGG IN GAME SUN.

Locals After Service of "Red" Dungan, Second Baseman of Greenwood All-Stars

CLUBS TO PUT ON EXHIBITION

This coming Sunday Ukiah takes on the strong Fort Bragg team in the first of a two-game series. Both teams are out to win. Chief Rocky is chucking for Fort Bragg while Leno will perform on the mound for Ukiah. Leno has yet to be beaten this year, having turned in some good games. Last Sunday the Coast All-Stars from Greenwood were taken into camp by the score of 6 to 3. The All-Stars had about the strongest lineup the Ukiah boys have faced this year and it was anybody's game until the last inning. Ukiah is after the services of "Red" Dungan, the hard hitting second baseman of the All-Stars and he will make the Ukiah infield air-tight around the keystone bag. Each team gathered in eleven hits, but Ukiah gathered her hits in the pinches when they meant runs as the score shows. The following will probably be the lineup for Ukiah next Sunday: Kennedy, 1st base; Blackson, center field; Grilli, shortstop; W. Broaddus, catcher; Ottoson, left field; Dungan, second base; Heinrich, right field; B. Broaddus, third base, and Leno, pitcher. Reserves, Allenby and Hull.

The Lions' club and the Rotary club are putting on an exhibition game at 1:00 p. m. Time limit, 1:30 p. m. They are putting on a parade at 12:30 p. m., led by the Ukiah band and are bringing along their fair rooters with them.

FINKBINE-GUILD BOAT ON ROCKS NEAR PANAMA

FORT BRAGG, June 9.—The Finkbine-Guild lumber company's big steamer, Abrom, went on the rocks about 250 miles north of the entrance to the Panama canal on the Pacific coast side last night, according to word received by officials of the company at Rockport this morning. The report has it that vessel and cargo will be a total loss.

The ship carried two million feet of redwood lumber from Rockport, which was recently transshipped to the Abrom at the company's plant on San Francisco bay, and also a considerable quantity of sugar.

She was bound for Gulfport, Mississippi.

MENUS ANNOUNCE RODEO

J. H. Kirkpatrick, secretary of the local chamber of commerce, received a letter from F. S. McGinnis, general traffic manager of the Southern Pacific railroad, Monday with enclosed samples of menus used on all dining cars on the system in which was carried an announcement of the rodeo to be held at Ukiah. Over thirty thousand of these menus will be used.

BOYS' HOBBY FAIR CLOSES WITH AWARDS

Grand Champion Prize Won by Frank Mason. Each Exhibitor Given Theatre Ticket by Roberts

MERCHANTS CONTRIBUTED LIBERALLY

The Boys' Hobby Fair closed Saturday night about 11 o'clock and was considered a splendid success for the first attempt.

The judges were Henry Spurr, Will Van Dyke and Dr. Hansen. They commenced work at 2 o'clock in the afternoon and worked the remainder of the day. They stated they were highly gratified with the exhibits and desired to reward every boy as fully and fairly as possible.

There were seventy-three entries which received awards as follows:

Grand champion exhibit, Frank Mason, radio and collections, choice of shoes in Hornbrook's shoe store.

Best high school boy's exhibit, Louis Johnson, Indian articles, Bok headdress, drum, pipe, etc., $5 savings account in Savings Bank of Mendocino County.

Best grammar school boy's exhibit, Harold Gebbert, two chairs, $5 savings bank account in Bank of Italy.

Best Albertinum boy's exhibit, Jack Russell, sewing basket, $5 savings account in First National Bank.

Best radio exhibit, Stanley Rea, $5 merchandise order, C. Hofman Co.

Other scientific apparatus, signaling devices, George Dane, $3 steel tape from Gibson Hardware Co.

Art and landscape gardening exhibit, Phillip Joseph, cowboy hat at Lieurance department store.

First prize in woodcraft, Clarence Bernhard, bow and arrow and canvas boat, sweat shirt by Morty's.

Second prize in woodcraft, James Cleland, canvas boat, fishing rod by Cox-Thurston Hardware Co.

Best tool craft, high school boy, Wakefield Taylor, fishing tackle by Floyd Banker.

First tool craft, grammar school, Ed. Frye, airplane, Simonds saw by Farmers' Club.

Second tool craft, grammar school, John Balzarini, patrol chest and book ends, best grade hammer from Farmers' Club.

Third tool craft, Irwin Stevens, airship, swimming suit from Foster's.

Fourth tool craft, Donald York, baseball and bat, Foster's.

Fifth tool craft, Howard Morgan, ship, league baseball by J. H. Duncan, Peerless auto dealer.

Best invention, static eliminator, Grover Door, Brownie camera and films from Morris Drug Company.

Best taxidermy exhibit, a skunk by Ralph Rains, $5 baseball mit from Barker Hardware Co.

Best flower exhibit grown by ex-

(Continued on page 8)

Congratulations, High School Graduates!

Our thoughts are with you on this, one of the biggest events in your life.

The world greets you with outstretched arms and bestows upon you opportunities never greater.

This Bank congratulates you and extends a cordial invitation to form a banking connection here — the surest hostage to future success.

The First National Bank of Ukiah

HOME OWNED — HOME CONTROLLED

Commencement

There is a joy and satisfaction in finishing one task to take up another, in completing one mile to start the next, in closing one chapter and beginning a new one.

Of all the milestones of life one of the most joyous is to step from school into the world; from a dependent to an independent.

To the 1927 graduates of our own High School we extend our congratulations. May the life of each be to his or her own wish in the New Chapter.

SAVINGS BANK OF MENDOCINO COUNTY
Ukiah, California

BANK WITH US — GROW WITH US

"The Bank That Backs the Farmer"

The Rambler

Do you think that it is going to rain all summer, too?

* * * * *

More trees, more flowers, more sidewalks, more curbs, more gutters, more new public buildings and private residences, more old barns going,—take a ride over the town and see it for yourself, and with it all, a good spirit and unity of effort. Let us not be impatient. There is such a thing as moving too fast, as well as moving too slow.

* * * * *

More power to the men who do things! Come now C. A. Bernhard, Ray Wilson, F. E. Mason, Paul Beaufort and Roy York. Let's give them a hand for the Boys' Hobby Fair. And thanks are due the Rotary club for the idea and appointing the efficient committee. I am told that this is to be an annual affair. More and more of our organizations and citizens are engaging in civic and welfare work, doing things for others. "Service above self." And didn't the band and the girls look fine in the parade?

* * * * *

Tuesday is Flag Day. Let Old Glory fly from every flagstaff. "Our flag, with all it stands for, of struggle and sacrifice in the past, of freedom and security in the present, and of bright promise for future progress in all that makes for national righteousness is the most beautiful emblem that ever received the homage of a brave and generous people."

* * * * *

Is it not better to prevent disease and to teach the public how to prevent disease than to set about checking it once it gets started? Dr. Jabez Jackson, the new president of the American Medical Association, has it on his program to have every medical student put through a course of medical ethics to teach him the idealism of his profession.

* * * * *

Some of the ladies are now having their lips tatooed into a stiff cupid's bow. Some results are: gangrene, lockjaw, leprosy, tuberculosis and blood poisoning.

* * * * *

The public is easily fooled, and as a result many people who should be ranked with the failures are considered as successes. And the pathetic side is that it is the public who suffers.

* * * * *

Will we ever learn that we are paying too high a price for the incompetence of the men who are now permitted to usurp places from which sooner or later they will be evicted?

* * * * *

In America per person we spend $18.15 for candy, ice cream and soda to $1.10 for books.

There are 500,000 tobacco dealers in the United States and 2500 book stores.

In Russia 240,000,000 books are sold each year to 50,000,000 in the United States.

* * * * *

I would like to have the supervisors cut down those hideous palm tree trunks in the courthouse square every last one of them. They are not beautiful, they offer no shade, and they do not belong. This is not a palm country. And in their places, I would suggest redwoods, or pines, or even walnuts. Have you noticed how rapidly the redwood has grown that the Saturday Afternoon club planted? If we are the gateway to the redwoods, then why not have some redwoods?

* * * * *

While others were wrangling and talking about it, Lindbergh went out and did it. Another young Lochnivar came out of the west. Let me repeat again,—"They said it could not be done, and the fool went out and did it."

* * * * *

Old barns are coming down so fast that I cannot record them all. One by one they fade away like the Arabs.

* * * * *

I am told that some organization is coming here soon to look for a site for a moving picture house. It would seem to me that one theatre showing good pictures ought to be sufficient for Ukiah.

* * * * *

This is the commencement season. A diploma formerly was proof of definite progress on the road to an education. Nowadays it is proof that a certain number of years have been spent in school.

* * * * *

One can judge a man by the friends he has, and also by the enemies he has made. It was Roosevelt who said that the man who has no enemies is the man who has never done anything.

* * * * *

The depot was built thirty-nine years ago. What marvelous progress Ukiah has made in the past fifteen years! Don't you think it is about time the railroad company gets in step?

WITNESSES HEARD IN GSCHWEND ESTATE

The contest for letters of administration on the estate of Conrad Gschwend, deceased, was heard in the superior court this week. Three petitions have been filed. Judge Preston took the testimony Tuesday and Wednesday and the case stands submitted. Among those present in connection with the case were Clyde Price, Mary Price, A. N. Rawles, Arthur Gossman, Christine Reilly, Elizabeth Burger, C. M. Bloyd, Martha Moore, E. H. Brown, Henry Nunn, George W. Johnson, Charles Underhill, C. H. Wheeler, R. C. Burger, A. N. Burger, H. A. Reynolds, H. P. Bowers and wife, Charles Hurlburt, Walter, Andrew, Irvin and John Gschwend, Lee Hiatt.

Mrs. Ellen McKinley returned the first of the week from an extended stay at Sebastopol. After a few weeks' visit here she will visit in other parts of the state.

POTTER VALLEY

POTTER VALLEY, June 7.—Miss Marcella Bevans of Oakland, is enjoying a visit with relatives here while convalescing from a recent appendicitis operation. Miss Bevans was a former resident of this valley.

Mr. and Mrs. Osborne of Berkeley, are guests of Mr. and Mrs. Taylor Eddie for a few days. The ladies are sisters. Mr. and Mrs. Osborne are motoring up the Redwood highway and will enjoy camp life at Eureka, Crescent City and Portland.

Alvin Adams drove to Willits Sunday.

Geo. Busch drove up from San Jose one day last week.

Mr. and Mrs. Bartholomew, of Frasier ranch on Eel river, drove in to this valley Monday evening.

J. J. Thornton was a Willits business visitor last Thursday.

Harold Anker, an employee of Jamison Bros., Ukiah, is spending a short vacation at the home of his mother, Mrs. McNeil, of this valley.

Mr. and Mrs. O. Filben drove to Ukiah Thursday.

Rev. McGee returned Friday from San Francisco, where he had gone to attend the Presbyterian convention.

Mrs. Mott returned to her Berkeley home Friday after a month's visit with her sister, Mrs. Taylor Eddie.

Wm. McCreary is busily engaged at sheep shearing on the Hopkins ranch this week.

Mr. and Mrs. Murdock drove to Santa Rosa Tuesday.

Brice Hammack and family are moving to Yreka this week.

Miss Gladys Spotswood, an employee of the Ukiah Farmers' Club, attended church here Sunday.

Cecil Zortman and family were guests of Willits relatives Sunday.

Saturday shoppers to Ukiah this week included: Mr. and Mrs. Harry Hopper, Evangeline Hopper, Mr. and Mrs. Howard Brooks and little daughter, Ileta, Mr. and Mrs. Hardin, Ed March, Mrs. Orville Frost, Miss Ethel Hardisty, Mrs. Charlotte Morgan, Mrs. W. T. Eddie, Don Eddie, Mr. and Mrs. Gus Spotswood, C. B. Neil, Muriel and Martha Neil, Miss Evelyn Walker and Mr. and Mrs. Westerman.

Miss Zella Day came up from Santa Rosa Sunday and spent the day with relatives here.

Bill Lawton and Geo. Ginochio drove up from Ukiah and attended the ball game here Sunday.

Kenneth Busch returned Sunday from a pleasant trip to Humboldt county.

Mr. Tadlock drove up from Ukiah on business Friday.

J. J. Thornton and family attended the junior-senior banquet given the graduating class in Ukiah last Friday night.

Evelyn Walker, Muriel Neil and Wesley Filben, members of the senior class, drove to Santa Rosa Saturday where they were given the English A examination. Others who drove to Santa Rosa Saturday were: Mr. and Mrs. P. B. Westerman, C. B. Neil, Martha Neil and Olive Whittaker.

Miss Frances Ray is a guest at the home of Mr. and Mrs. McNeil this week.

The graduating classes of the grammar and high schools will hold their commencement exercises in the school auditorium next Thursday night.

Mr. and Mrs. Taylor Jordan, of Berkeley, are enjoying a visit at the home of Mrs. Jordan's sister, Mrs. Orville Frost.

Scott Clark, of Albion, drove over on business one day last week.

Mrs. Payne, of Lake county, was a week end guest of Mr. and Mrs. Val Ross.

David Frost and son, Vertie Frost, and Enos Clark, of Willits, were Potter visitors Tuesday.

The Potter Valley Pioneers Association will hold their annual reunion and picnic on Friday, June 17, at the grove on the ranch of A. F. Busch. The pioneers are to meet at the Potter valley library at 9:30 o'clock and proceed to the grove. At 12 o'clock an old-fashioned barbecue will be held, at which meat, bread and coffee will be served. Only those living here prior to 1872 and including that year are invited to the barbecue, but visitors are welcome after 1:30 o'clock. In the evening an old-fashioned dance will be held at Grange hall, to which all pioneers and their families, and all other residents of Potter valley are invited. The committees in charge of the affair are doing everything possible to make it a grand success. Pioneers are coming from different parts of the state and will begin arriving on next Sunday.

One day last week, Mrs. Clyde Eddie was very much startled to find a rattlesnake coiled on the floor near by where she was seated at sewing. She called her husband and they quickly killed the snake. It is a mystery to Mr. and Mrs. Eddie of how the snake entered the house as all doors and windows were tightly screened.

CHURCH NOTES

Rev. McGee delivered the baccalaureate sermon to the graduating classes of the local grammar and high schools last Sunday morning. The services were greatly appreciated by all present.

Rev. Ennis, of Howland, will preach in the local church next Sunday morning. Sunday school at 10 o'clock as usual.

BASEBALL
(By Ken Busch)

The Bronco Busters came out of their slump last Sunday and defeated the snappy Outlaws of Ukiah on the local diamond by a score of 9 to 7.

Owing to injuries, which necessitated changes in the lineup, the game was quite a treat for the fans.

Next Sunday the Busters meet the Ukiah Indians on the home diamond. There are rumors about that the Indians have secured an experienced twirler and will have him on the mound next Sunday. The Indians are materially strengthened since their last game here and should prove very worthy opponents.

Coach Lawrence's men are working hard to perfect their game as much as possible and the fans are in store for a good game next Sunday.

Dick Mazzoni and wife were visitors to San Francisco last Sunday, going down to attend the wedding of Mr. Mazzoni's brother.

Our Want Ads Will Sell It For You

Special Luncheon

From 11 a.m.—2 p.m.

55c

SALADS

SODA FOUNTAIN SERVICE

QUALITY---VARIETY

SERVICE

Myers
LIBERTY CAFE

REDWOOD VALLEY

REDWOOD VALLEY, June 8.—Mrs. E. B. Watson accompanied her cousin, Erwin Jones, to San Francisco last Friday. Mr. Jones is in very poor health and went to the Veterans' hospital for an examination.

Harry Matthews has a variety of strawberries that thrive and produce paying crops without irrigation.

The pear crop in the valley looks to be about 50 or 60 percent of last year's bumper crop.

The farm bureau will hold its regular monthly meeting at the Grange hall next Tuesday night. The meetings hereafter will be held in the Grange hall as the attendance has grown so large that the Improvement club hall can not accommodate it. As this meeting will be on Flag Day a portion of the program will be patriotic. The Rev. H. N. Fifer will give an address on "Flag Day." Those who have heard Dr. Fifer know that a real treat is in store for them, and those who have not heard him should avail themselves of this opportunity and hear something good.

The Rev. Fifer is specially favoring Redwood valley this week for on Sunday evening at 7 o'clock he will preach at the clubhouse. Come and hear him. If you come Sunday night you will want to come back Tuesday night and hear him again.

Roy Williams has a new Buick roadster, a present from his father.

C. Hargreaves, Miss Ethel and Carey, Jr., motored to Fort Bragg on Memorial Day. They went over via Willits and returned by the Orrs Springs road. They report the Willits-Fort Bragg road in bad condition.

Luman Riggs and family motored to Eel river Sunday on a fishing trip.

Clarence Jordan, Roy Rutler, Desmond Ford and Roy Jameson motored to Gravelly valley on a fishing trip Saturday.

Jack Cromwell has been supplying Howland's store with some fine strawberries.

We will soon have a new concrete culvert and fill over the little creek on the Poma ranch. Joe Poma has been in charge of the work.

The local school will close for the summer vacation this week. The graduating exercises will be held Thursday night.

Mrs. Martensen, of Ukiah, has been engaged as the third and fourth grade teacher.

The P. T. A. will give a picnic for the school children on Saturday, June 18, at John Finne's grove. Bring your lunch and come to the picnic. Everyone is invited.

The Rev. Elbert Holland has just concluded a Bible reading contest in the local Sunday school. The prize winners will be announced and will receive their awards at the Sunday school hour next Sunday.

The Sunday school contest between the Reds and the Blues is growing in interest. Each side had 16 percent last Sunday. The Reds are two points in the lead at present.

There was a private picnic at John Finne's grove last Sunday. Some forty were present. A very enjoyable time is reported.

The P. T. A. ladies, under the leadership of Mrs. Nelson, are busy decorating the school auditorium for the exercises Thursday night.

PRESBYTERIAN CHURCH
H. N. FIFER, Minister.

Bible school, 9:45 a. m.
Public worship, 11:00 a. m.
Junior endeavor society, 6:30 p. m.

Mid-week meeting, Wednesday at 7:30 p. m.; devotional and instructional. Exposition and discussion of religious, educational and civic problems.

Thursdays, 2:00 p. m.—First Thursday of month, meeting of the Ladies' society. Second Thursday of month, meeting of Missionary society.

7:30 p. m.—Church choir rehearsal.

Regular business meeting of elders and trustees in joint session is held on last Wednesday of each month at 8:45 p. m.

George P. Anderson, clerk; William Bromley, treasurer; W. L. Bradshaw, president board of trustees; P. W. Page, secretary board of trustees.

Attorney M. A. Thomas, of San Francisco, was a Ukiah visitor on business this week. Mr. Thomas is a former Ukiah resident and is a brother of Dr. Rob Thomas of this city. He has many friends in Ukiah who are always glad to see him.

WILL SELL PLANT TO CAL. TEL. AND LIGHT

McKinley Brothers, Inc., operating an electric plant at Middletown, Lake county, has applied to the Railroad Commission for authority to sell and California Telephone and Light Company, to purchase the electric distributing system of the former for the sum of $9,000.

WATER RIGHT ISSUED

The division of water rights of the state board of public works has granted a water right to Emma M. Spengler, of Cummings, this county, to appropriate 0.05 cubic foot per second from Mad creek in Sec. 22, T. p3 N., R. 16 W., for domestic and irrigation of 6 acres in Sec. 22. Estimated cost $500.

Try OUR Luncheons

HOME-MADE DISHES PROPERLY SERVED DAILY

FULL, FRESH STOCKS OF THE FINEST CONFECTIONS MADE IN OUR FACTORY ALWAYS CARRIED.

THE BEST THERE IS IN
Fountain Service

POULOS BROS.
Maple Confectionery
UKIAH, CALIF.

Property Ownership The Bank of Italy is a substantial property owner. The taxes that the bank pays each year are a continuing source of revenue to, and support of, local affairs.

Home Management Officers and employes of the Bank of Italy make their homes here: Real "Home Folks." They earn, and spend their money in this community.

Local Loans Money deposited with the Bank of Italy here, [*as well as in the metropolitan centers of the state*] is loaned when necessary to the people and business establishments of this city. Seasonal peak loaning requirements at this branch [*if in excess of local deposits*] can always be provided for.

Home Owned The people of this community are the stockholders of the Bank of Italy. They have invested their money in this institution because it is a community enterprise. As a matter of fact, the Bank of Italy has *more* stockholders—a more local and democratic ownership—than any other bank in California; or for that matter, in the entire United States.

Community Dividends Thousands of dollars in dividends are paid into this community every year, increasing to a considerable extent the volume of local business. Much of this money is earned elsewhere by the bank, and the payment to the people here is indeed a real source of added income.

Your Bank, wherever you go in California After all, California is *one* state and the Bank of Italy is the only financial institution that provides unified and uniform statewide banking service—affording metropolitan banking facilities in terms of local requirements, and with the real Home viewpoint.

Bank of Italy
National Trust & Savings Association
Over 1,000,000 Depositors

Ukiah Branch
102 North School Street

COAST NOTES

(Mendocino Beacon)

Lamb Market Active

Charles Cooley, of Cloverdale, spent several days on the coast this week, going as far north as Westport. He visited the majority of sheep men to look over their lambs and see how soon they would be ready for market.

Mr. Cooley has been buying lambs for a San Francisco firm and visiting the coast each year for the past three or four years, shipping out carload lots of sheep and lambs from Fort Bragg. He states that the California market is in excellent condition at the present time, owing to the fact that large numbers of California lambs, especially in the big valleys, have been shipped east, where they meet with little competition and are in good demand.

He found lambs on the coast in very good condition with only comparatively few sufficiently matured to go to market at the present. He expects to return in about three weeks and ship out his first carload.

Foshay Interests Merged

The Public Utilities Consolidated Corporation, with general offices in Minneapolis has been formed to operate and manage electric, gas, water and ice companies in which the W. B. Foshay Company holds a controlling interest.

Properties of several states being operated by this company will be taken into the new corporation as subsidiaries.

New corporations will be formed for properties in Arizona, Idaho, California and other states in which the corporation has or is acquiring utility interests.

The Foshay Company owns the lighting system in this place and also in Fort Bragg.

Many Tourists Come to Coast for Week-End

The triple holiday was taken advantage of in no uncertain way by city dwellers, many thousands leaving Saturday for all parts of the state.

Thousands of people came north on the Redwood highway, while hundreds branched off at the Mountain house and came across to the coast over the Navarro highway. Over 200 cars were counted Monday in two hours' time by one driver coming from the city between the Mountain house and the eastern terminus of the Navarro highway.

Lumber Company Buys Tractor

The Mendocino Lumber Company has just purchased a gasoline tractor, equipped with two Willamette drums, which was shipped from the factory to Fort Bragg. It is a 10-ton affair and with equipment which weighs three tons additional, totals a weight of 13 tons.

This tractor came down from Fort Bragg Wednesday under its own power and created considerable interest and excitement as it thundered slowly and steadily along the road to the new camp on Big river, reaching its destination on the evening of the same day.

Equipped as it is with two drums, it is as efficient as a yarding machine and will be used as such in many localities where it is not convenient to use a larger steam machine. It will be particularly effective along the river as it can travel over any wagon road and can be used successfully in sacking the river and in breaking out jams during the run of logs at freshet time.

Auto Goes Off Grade

Last Sunday morning while two Lakeport couples were driving towards Mendocino in an Oakland coach their car left the road on the Larson grade beyond Comptche, this side of the Half-way House, and pitched down the steep hill and lodged in the brush about 20 feet below, where its course was checked. The parties, who were uninjured, climbed out, and being unable to get the machine out unaided, telephoned to Mendocino for help. Aside from a few dents and scratches the car was unhurt.

Hearse Upsets and Coffin Is Thrown Out

A peculiar and rather gruesome accident occurred about 1:00 o'clock last Sunday afternoon on the Navarro highway. A government hearse coming from Richmond, containing a casket with the body of a soldier by name of Elton Inman from Richmond was being taken to Manchester for interment in Evergreen cemetery and went off the highway at a point about a mile below Dimmick park and was completely wrecked. The coffin was thrown out onto the rocks and the box which contained it was smashed into kindling wood but fortunately the coffin itself was intact.

The driver, a soldier, was accompanied by two other soldiers and was due at Manchester at 2 p. m. for the funeral and he was driving at a fast clip to make time. He was also on the wrong side of the road at the time of the accident.

He is said to have sustained a couple of broken ribs while the soldiers who accompanied him were not seriously injured beyond being bruised and scratched up by their fall on the rocks of the river bank.

The casket was placed in another machine and taken on to Manchester.

LOCALS

George Vevoda returned the early part of the week from a trip to the eastern states, where he went to visit his parents.

Get your Fishing Tackle at Cox-Thurston Hardware Co.

County Auditor J. J. Mathews has been ill the past week. Her condition was reported as very serious Wednesday. Charles Mathews arrived the early part of the week to be with his mother.

J. C. Johnson and family and Miss Myrtle Ruddick leave the latter part of the month for Canada, making the trip by motor. They will be absent for several weeks.

Get your Fishing Tackle at Cox-Thurston Hardware Co.

H. B. Muir, of Willits, was among the prominent citizens in town Wednesday.

Attorney Frank Taft was in town from Willits on legal business yesterday.

H. H. Beard, well known stock man of Spy Rock, came down from his home Wednesday to attend the graduation exercises at the Ukiah high school. Three of his children graduate this week.

Everything for the fisherman at Cox-Thurston Hardware Co.

Dave and Frank Johnson were among the well known residents of Covelo in town the early part of the week.

Jas. Thornton, of Potter valley, was a Ukiah visitor Wednesday.

YOUNG GIRLS EXHIBIT WATER COLOR PAINTINGS

Water color paintings and painted cut-out figures done by Bernice and Marjorie Carson were displayed this week in the windows of the chamber of commerce. The two girls are twins, twelve years of age, and just graduating from the eighth grade. They are the daughters of Mrs. Carol Carson, who has been teaching at the Low Gap school.

The exhibit includes a charming variety of subjects and colors and is remarkable in view of the fact that Bernice and Marjorie have never had any instruction other than what they received from their mother who lets them decide all questions of subject and color combination.

Painting, however, is only one of the many talents possessed by the two girls. They sing in four different languages, have acted in moving pictures, play the ukulele and guitar, sew, cook, and keep a journal of their every day life.

They have a noble ancestry too, which they have every reason to be proud of. Their mother's family tree branches back to William the Conqueror and includes Governor Sivier of Tennessee and General Sykes, Mrs. Carson's grandfather. Their uncle, Rev. Arthur Sykes of Rochester, New York, is pastor of the Little Church Around the Corner in New York and is president of the New York State Industrial School. Their father, who is dead, was a distant relative of Kit Carson.

ROUND VALLEY

COVELO, June 8.—The W. I. C. met at the auditorium Saturday afternoon. Owing to various circumstances, the attendance was not so large as usual, but of more than usual interest on account of the reports of the delegates to the State Federation convention at Sacramento in May. Mesdames Catherine Johnson, Myrtle Rohrbough, and Luella Biggar, each in her own happy way touched different features of the meeting that interested her most. We wish it were possible to repeat these papers verbatim, and also to pass on the enthusiasm the ladies brought back with them from this great meeting. Mrs. Biggar gave a character sketch of each of the leading lights of the assembly; Mrs. Johnson reported the convention as such, and Mrs. Rohrbough the amusing incidents that came to her notice. The 1928 meeting will be held in San Diego. Other features of the Saturday meeting were reports of the various committees. It was decided to continue the club meetings during the summer. The next meeting will be July ...., at 2 p. m.

The judges in the Better Gardens contest will inspect the vegetable gardens Thursday. On account of the unfavorable season for gardens this action has been postponed until all vegetables might have a chance to make a creditable showing in all gardens. The awards will be made the last of this week.

The following announcements have been issued by Principal Barton of the high school concerning commencement week activities:

The baccalaureate service preceding the graduation of the class of 1927 of the Round valley union high school will be held at the Presbyterian church this evening at 8 o'clock.

Rev. J. L. Kent will preach the sermon.

This is a community service and the public is cordially invited to attend. The central seating section of the church will be reserved for the high school.

The seventh annual reunion of alumni of the Round valley union high school will be held at the auditorium the evening of Thursday, June 9. Supper will be served at 7:30, followed by a special program and the annual business meeting of the alumni. Graduates of the school are invited to attend the reunion.

The annual commencement exercises of the Round valley union high school will be held in the grammar school auditorium next Friday evening, June 10, at 8:15.

The address to the class will be given by Captain S. N. Dancey, chairman of the Americanization committee of the American Legion. Short addresses will be made by members of the class.

High school diplomas and several special awards will be presented by the principal.

Music will be furnished by the high school orchestra, under the direction of Mr. Frank Zeek, and by the ladies' quartet.

Stage decoration and seating will be taken care of by the class of 1928.

The public is cordially invited to attend commencement. It is very desirable that the program begin promptly at 8:15 and the public is requested to come at 8 o'clock so that there will be no needless confusion to interfere with the opening exercises.

At the baccalaureate service Sunday evening, there was a capacity house, as usual. The church was beautifully decorated. Music was furnished by the combined choirs of the churches, and the sermon was a strong one.

The grammar school will close Friday with an entertainment by portions of the different rooms in the afternoon.

The boys of the grammar school and the reservation school are disappointed that it was impossible, owing to the epidemic of mumps, to play a return ball game between the two schools. At a recent game the Indians beat Covelo 11 to 10.

Captain Dancey will remain in Covelo over the week end, the guest of the Barton home, to enjoy outings on the hills surrounding our beautiful valley.

Mr. and Mrs. Raemer will go to Berkeley Saturday, where Mr. Raemer will attend summer school. They will spend the summed there.

Mr. Lodge will leave Sunday for a two weeks' vacation, after which he will return, spending the summer here.

Mr. and Mrs. Ruch will leave the first of the week to spend the vacation in the north with time divided between Mr. Ruch's parents in Oregon and Mrs. Ruch's folks in Idaho.

Miss Dillinger will leave Sunday for her home in Grass Valley, Miss Van Soosten, on Monday, for her home in Salinas, and Miss Connell, we understand will return to Berkeley.

Miss Alice Lowry, of Eureka, arrived Tuesday evening for a visit of some weeks with relatives in this vicinity: Mrs. D. T. Johnson, Mrs. J. B. Bellatti, and Truman Lowry and families.

Mrs. D. T. Johnson is going to San Francisco Thursday for a short visit with a sister and family there. She will be gone about ten days.

Mr. and Mrs. John Crone, of Oakland, arrived Friday for a visit with Mrs. Crone's grandparents, Mr. and Mrs. Ben Haydon.

Mr. Turner, an old-time friend of Charles Rice, spent the week end at the Rice home last week. Mr. Turner had but recently returned from the Sandwich Islands and Mr. and Mrs. Rice found his account of his experiences there of unusual interest.

Mr. and Mrs. Robherd Thomas, of Ukiah visited Mr. Thomas's sister, Mrs. Frank Johnson, and Mr. Johnson, from Saturday to Monday, last week.

J. I. Hurt has rented his ranch to some one from "below" whose name we did not learn. Mr. and Mrs. Hurt have not fully decided upon future plans but they will probably move into their new bungalow in Covelo and there make their home.

Sunday, June 6, Master Raymond Rice reached the interesting age of six years. His mother prepared a fried chicken dinner and all the trimmings, a big birthday cake with the six candles, and invited as guests Mr. and Mrs. R. M. Anderson and little Miss Mary Dean, of San Farncisco, who with her mother is visiting at the home of her grandparents, Mr. and Mrs. John Perry. It was by way of being a celebration for Mrs. Anderson, too, as her anniversary is on the 10th. The day and the dinner was thoroughly enjoyed by all.

G. M. Biggar attended a meeting of the Highway Commission at Ukiah, Thursday. The Round valley highway project met with very encouraging reception. Glen county will put up $50,000 for her share, the Forest Department one-half the cost and the Highway Commission the balance of the cost of construction, of the Grindstone creek section of the road.

(Continued on page 5)

KNUDSEN'S COLORED CLOTHES CLEANING COMPOUND

For washing White Clothes, Colored.. ..Clothes, ...Woolens, Silks, Stockings, Lingerie, Baby Clothes; also for Dishes Glassware, Silverware, Linoleum, Woodwork, anything that is washable.

Try Knudsen's Compound—it's a Washing Compound for General Use.

For Sale at Your Grocer

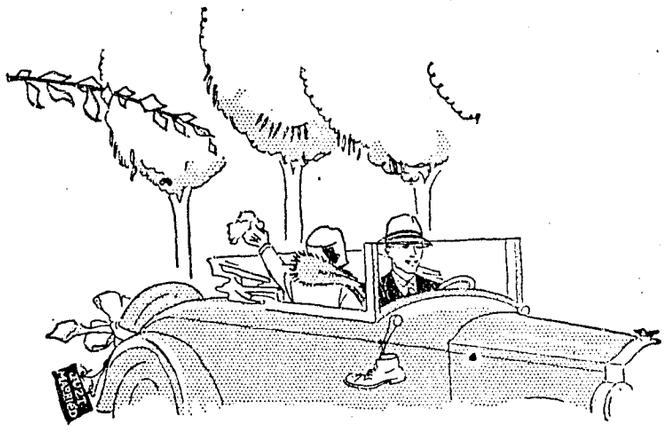

And then—let electricity do all the hard work

JUNE may remind you of the day of days. Or perhaps a day that is coming this month.

But no matter, if you would take care of the hand she gave to you, give her the labor-saving electrical appliances. They do all the hard house work. They wash the clothes and dishes, clean the house, cook automatically, and do innumerable little tedious things that wear a woman so. They preserve the bloom of youth. They give her free hours to spend with the children.

An Electric Refrigerator

Buy her these electrical appliances for a wedding present or for the anniversary. She will reward your thoughtfulness by being the same youthful pal, always.

PACIFIC GAS AND ELECTRIC COMPANY
P·G·and E·
Owned · Operated · Managed by Californians

111-627

X cursions back east

REDUCED FARES for SUMMER TRAVEL

—Round Trip—

Atlanta, Ga.	$113.60
Atlantic City, N. J.	153.34
Baltimore, Md.	145.86
Birmingham, Ala.	102.86
Boston, Mass.	157.76
Buffalo, N. Y.	124.92
Cedar Rapids, Ia.	85.95
Chattanooga, Tenn.	107.48
Chicago, Ill.	90.30
Cincinnati, Ohio	110.40
Cleveland, Ohio	112.86
Colorado Springs, Colo.	67.20
Dallas, Texas	75.60
Dayton, Ohio	109.50
Denver, Colo.	67.20
Des Moines, Ia.	81.55
Fort Worth, Tex.	75.60
Galveston, Tex.	78.00
Indianapolis, Ind.	103.34
Kansas City, Mo.	75.60
Louisville, Ky	105.88
Memphis, Tenn.	89.40
Minneapolis, Minn.	91.90
Montreal, Que.	148.72
New Orleans, La.	89.40
New York City	151.70
Oklahoma City, Okla.	75.60
Omaha, Nebr.	75.60
Philadelphia, Pa.	149.22
Portland, Me.	165.60
Providence, R. I.	157.76
Quebec, Que.	160.02
Sioux City, Ia.	79.80
St. Louis, Mo.	85.60
St. Paul, Minn.	91.90
Tulsa, Okla.	75.60
Washington, D. C.	145.86

AND MANY OTHERS,

On Sale Daily to September 30th.
Return Limit October 31st.

...Six trains between California & Chicago every day.

Fred Harvey Dining car service or meals at Station Dining Rooms as you choose

Travel folders will be mailed upon request.

santa fe

Ticket Office and Travel Bureau

B. F. McDannel, General Agent, 516 4th street, Telephone 1584 Santa Rosa, Calif.

«VOICE YOUR THOUGHTS BY TELEPHONE»

YOUR VOICE...

More precious than gifts!

EACH year brings days when all your world pays homage to you—your day of nativity, of marriage, of motherhood or fatherhood.

Hark back to your last birthday. Remember the warm glow of satisfaction that remained with you long after a thoughtful friend or loved one had called you by Long Distance to wish you joy.

Your friends, too, have their day of days. If you cannot be with them, send your voice—*the true reflection of your personality*—over the voice highways of Long Distance—a thought more valued than precious gifts.

To the boundaries of the Nation and beyond, by Long Distance—from your telephone.

THE PACIFIC TELEPHONE AND TELEGRAPH COMPANY

Modern smokers praise the integrity of Camels

THIS is the age of frankness and plain-speaking, and it rates Camel first among cigarettes.

For Camel is that kind of a smoke. Camel is all quality and no false front or show. Camels are made of the choicest Turkish and Domestic tobaccos grown—no substitutes. And the finest blending ever given a cigarette.

It is Camel character that has won the smokers of today—such honesty of taste and fragrance as never was known in a cigarette before. You'll find all dreams of smoking pleasure realized in this modern, quality cigarette.

"Have a Camel!"

© 1927, R. J. Reynolds Tobacco Company, Winston-Salem, N. C.

Social and Club Notes

By JOAN FRASER — Phone 49

Miss Conner a Bride at Pretty Wedding

One of the prettiest of east bay weddings took place Saturday evening, June 4, at the Fruitvale Methodist church, when Miss Bertha Grace Conner of Oakland became the bride of Prof. Hilton F. Lusk of of the faculty of the College of the Pacific at Stockton. A large number of friends and associates from the bay cities as well as from Stockton, Santa Rosa and other places in central California were present.

The bride wore a period gown of ivory satin and silver lace and the bridal veil was fastened with a cluster of lilies of the valley, tied with wide lace tule of floral design. Her attendants were dressed in period gowns of two tone taffeta in varying shades of rose, blue, orchid, green and yellow and carried bouquets of sweet peas and roses. Mrs. Lois Knight of Oakland and Miss Helen Sellers of Exeter acted as matron and maid of honor respectively. The bridesmaids were Mrs. Lucia Colby and Miss Ruth Burgess of Stockton and Mrs. Hazel Walker and Miss Frances McCanse of Modesto.

Mr. Alvin Lusk of Oakland, brother of the groom, acted as best man, while the ushers were Virgil Knight, Harold Ring, Dale Hollenbeck and George Koppin of Oakland, and T. C. Caskey of Berkeley.

The flower girls who preceded the bride were Betty Lusk of Oakland, and Margaret Patterson of Stockton, while Bobby Knight of Oakland was ring bearer.

The church was decorated with palm branches and large baskets of flowers and fern, while the wedding ceremony took place under an arch of roses in the center of which was a large floral bell. The altar and bridal party were illuminated by colored lights focused from different sections of the church.

The double ring ceremony was performed by Rev. Beecher B. Conner, father of the bride, assisted by Dr. Tully C. Knoles, president of the College of the Pacific and the Rev. W. C. Spencer of the Baptist church in San Francisco.

A vocal solo by Mr. C. M. Dennis, dean of the Conservatory of the College of the Pacific, preceded the ceremony and Miss Agnes Clark of Stockton sang immediately after the service while the bride and groom knelt before an altar of banked flowers. Mrs. Russell Rodley of Stockton, played the wedding march and Mr. Glen Hallick of the Conservatory of Music of the College of the Pacific gave the violin music.

The bride is a graduate of the College of the Pacific and teacher of English and dramatics in the junior high school at Vallejo. The groom is a graduate of the University of California and is Professor of Engineering at the College of the Pacific. After an extended honeymoon trip in the east the couple will make their home in Stockton.

* * * *

DINNER AND DANCE

A group of classmates in high school were entertained at dinner last evening by William Held, son of Mr. and Mrs. W. D. L. Held. The dinner party was arranged at Saratoga Springs and the young people enjoyed the dance following. In the group were the Misses Doris Hornbrook, Odell Freeman, Mary Bowen, Virginia Benjes, Anna Gilmore, Martha Mannon, Messrs. Mario Perelli-Minetti, William Benjes, Harold Trout, Jack Taylor, William Johnson, William Held. The tables at dinner were beautifully decorated with sweet peas and ferns. Mrs. W. D. L. Held, Mrs. F. E. Gilmore and W. A. Chessall were also guests at the dinner and accompanied the young people to Saratoga.

* * * *

CLUBS UNITE

Combining the two club groups with which they are identified, Mr. and Mrs. Mark Carpenter will entertain at dinner Friday evening of next week. The Carpenters will take their guests to Saratoga Springs for dinner and cards later. Included in the clubs are Mr. and Mrs. Alfred Pioda, Mr. and Mrs. Harold Holliday, Mr. and Mrs. W. G. Cox, Mr. and Mrs. George Vevoda, Mr. and Mrs. Liliburn Gibson, Mr. and Mrs. A. H. Martin, Mr. and Mrs. Irving Brazier, Mr. and Mrs. M. E. Fuller, Dr. and Mrs. J. H. Hansen. The two clubs include the young married coterie of the city and the idea of uniting them for the evening is a happy social thought.

* * * *

PLAY DAY WILL BE AN INSTITUTION

Play Day as a school feature has just entered this county this year but it is spreading like wild fire. Miss Marguerite Magill instituted the first play day in this district in the local high school. Today Ukiah, Redwood, Potter valley and other neighboring districts are holding play day at the Municipal park. Athletic contests will be carried out and a general get together program has been outlined.

Superintendent Patton plans to carry out the idea of play day through the county, getting together the neighboring districts for this occasion once each year. The coast schools will be united in this manner and other districts throughout the county.

* * * *

VISIT IN TEXAS

Mr. and Mrs. R. D. McCain left Ukiah Saturday for Texas to be gone several weeks. They have gone by train and will visit in Avenger and Dallas. In these cities they will be entertained by Mr. McCain's parents and sisters.

BEAUTIFUL HOME WEDDING

A beautiful home wedding was solemnized at the home of Mr. and Mrs. W. T. Rice on Norton street, Sunday evening, when Miss Roberta Claire Smith became the bride of Lloyd Clinton Bierne. The ceremony was performed by Rev. H. N. Fifer in the presence of the family members.

The wedding party stood beneath a beautifully formed arch made of greens and decorated with lavender and orchid blossoms. A large wedding bell of the same tones was suspended from the arch.

The bridal procession was led by Master Clayton Rice, who acted as ring bearer. Little Miss Olive Rice preceded the bride as flower girl and Miss Marie Rice was maid of honor. Mr. Burton Parsons assisted the groom.

The bridal gown was orchid georgette beaded in silver. A bridal veil was worn and a shower bouquet of pink rosebuds and carnations was carried by the bride. The ring bearer wore an orchid colored suit of satin and carried the ring on an orchid satin pillow. The flower girl was dressed in peach colored silk. The basket of orchid was decorated with moline and satin ribbons. The maid of honor wore an orange colored crepe trimmed with velvet. She carried a shower of sweet peas and ferns. The wedding march was played by Miss Ada Blankenship.

The bride and groom are both residents of San Francisco. The bride's home was formerly in Ukiah. On a visit to the Rice home at Easter time the wedding plans were made and carried out last Sunday. Mr. and Mrs. Bierne are spending their honeymoon in Mendocino and Lake counties.

* * * *

HEARD IN CONCERT

Members of the local musical coterie, particularly those who have had the privilege of hearing Andrew Robertson sing will envy bay region musicians the privilege of hearing the concert given last evening by Mr. Robertson in the First Congregational church of San Francisco. Mr. Robertson is a pupil of Rena Lazelle of the San Francisco Conservatory of Music. He is a soloist in the choir of the First Congregational church of San Francisco.

Miss Lazelle and Herbert Jaffe, pianist, assisted Mr. Robertson at the concert. Among the numbers presented were "Nature's Adoration," Beethoven; "In diesen heil'gen hallen" from "The Magic Flute," Mozart; Honor and Arms from "Samson," Handel; two Shubert numbers, Who Is Sylvia? Der Wanderer; The Two Grenadiers, Schumann; Trade Wings (Masefield) Keel; Now Sleeps The Crimson Petal (Tennyson) Quilter; Invictus (Henley) Huhn. A group of Scotch songs was a part of the program. Miss Lazelle and Mr. Robertson were heard in duets.

Andrew Robertson is a son of Mr. and Mrs. John Robertson. Miss Lazelle was one of the soloists at the teachers' institute held last fall in this city.

* * * *

COLLEGE PLANS

With graduation members of the senior class travel their respective ways. Stanford claims three honor students for her ranks: Martha Mannon, Mario Perelli-Minetti and Theodore DeMotte. William Held, who was one of four to pass the Stanford tests, will go to an accredited military school at San Rafael for a year, later planning to enter Stanford. The state university is attracting a group from the senior class. Included in this group are Virginia Barker, Juanita Iversen, Harold Trout, William Benjes, Jack Taylor. Miss Frances Rea will specialize on music, entering the San Francisco Conservatory of Music. Doris Hornbrook, Zelpha Kehoe and several others will enter teachers' college. Miss Frances Boring is planning to continue her studies in music. Miss Myrtle Martin will prepare herself for secretarial work.

* * * *

BIRTHDAY CELEBRATION

In celebration of her thirteenth birthday Miss Virginia Matthews entertained a group of classmates Tuesday afternoon at a Japanese party where the ideas and habits of the Japanese were imitated as closely as was possible. The young women attempted the art of eating with chop sticks; the menu was Japanese and other features along this line were introduced. The guests who enjoyed the party were Mary Smith, Orletta Hawn, Winifred Allen, Mary White, Bernice Wagar, Margaret Crawford, Valberta Eversole, Martha Hansen, Mary and Nan Grant, Pauline Steiert, Vesta Purdy.

* * * *

FOR A GUEST

Complimentary to Mrs. Nona Lindley Perkins, who was a guest in the E. L. Albertson home last week, Mrs. J. H. Hansen entertained at bridge last Friday afternoon. The two tables at the game were made up from players who were friends of the guest of honor. They were Mrs. S. L. Rea, Mrs. Greene Burke, Mrs. Perle Crawford, Mrs. Edith Crozier, Mrs. Theresa Ray, Mrs. Elmer Albertson. The prizes for the afternoon were won by Mrs. Perkins and Mrs. S. L. Rea.

* * * *

HONOR MEMBER

The neighborhood sewing club which has met quite regularly for several years met Wednesday at the home of Mrs. Alfred Pioda. The group honored Mrs. George Jamison, it being her birthday week. The members of this club sew during the afternoon and enjoy refreshments before departing for their homes.

"The Rosary" a Superlative Production

"The Rosary," presented at the State theatre Tuesday evening, by Haswell's Little Theatre Company, under the auspices of the ladies of the Catholic church, so far surpassed former productions given by the same company that it is in a class by itself. It is difficult to analyze the cause of this. With but one exception, Mrs. H. L. Preston, every member of the cast has appeared in previous plays. Drama is much more difficult for amateurs than other types of play but whatever the cause the results were very evident and a large audience forgot everything else in enjoyment of the drama.

The setting was beautiful, particularly so in the last act. The members of the cast knew their lines; there wasn't a pause anywhere discernible. Present day critics claim there is a low tide in religious feeling. There is a strongly emphasized religious note running through "The Rosary" and it met a responsive chord from the audience.

Berkeley Haswell took the part of Father Kelly, the priest. In the first act he gave indications of taking the part lightly but it passed and he gave a very strong, very dignified and very impressive interpretation of the genial nature and understanding mind and heart of the Irish priest. Around the character of the priest centered the action of the play.

Mrs. H. L. Preston and Thomas Maguire took the leading parts in the drama. Mr. Maguire missed his calling when he works in a flour mill. So thoroughly does he act the part that he makes it more real than a large percent of professionals. He has strength, force and naturalness to his acting that gets it over the footlights with security and pleasure combined. Mrs. Preston gave him excellent support adding the lighter, more delicate touches with grace and ease and coming up remarkably well in the dramatic moments. Her gowns were beautiful in each act and playing with Mr. Haswell, who is a professional and Mr. Maguire, who could be one, she more than held her own in every scene in which she appeared. She did excellent work in a varied and difficult part.

Merle Iversen and Elsie Maguire carried alone the only lighter vein in the drama and they did it beautifully. The love tale which these two characters wove through the play was fascinating. Both so far surpassed their former appearances in amateur dramatic work that there was no comparison. "Buddy" Haswell, who took the difficult part of the villain was so much better in this part that he could hardly be taken for the same man. From a point of view of appearance on the stage Mrs. Hazel Waldteufel took a minor part but the note she struck clearly and strongly carried with force through the entire drama as it was meant to do. Dione, the maid, personified by Dora Gilmore, had little to say but was constantly in and off the stage. Miss Gilmore carried the attitude this part required very well, indeed.

There was not a more beautiful tone in the entire drama than the singing of "The Rosary" in the last act by Mrs. E. W. Stephens. The song comes at the climax of the play and Mrs. Stephens' voice came in with true artistic ability. The choir processional to the Chapel of the Rosary, the closing scene of the play, was a beautiful one.

* * * *

DINNER PARTY

Mr. and Mrs. E. A. Eversole entertained at dinner last evening at their home in Scott street. The dinner guests included Mr. and Mrs. Greene Burke, Dr. and Mrs. J. H. Hansen, Mr. and Mrs. P. J. Boring, Mr. and Mrs. Alfred Pioda, Miss Esther Redwine, Mrs. Hazel Waldteufel. The hostess used sweet peas in decorating for her guests, pink blossoms on the table and lavender shades throughout the rooms. Cards were played following the dinner hour.

* * * *

BIRTHDAY PARTY

Miss Elaine James will be hostess Saturday afternoon to a very small group of classmates in honor of her ninth birthday. Eight little girls have been asked to attend the picture show with Elaine and enjoy supper following the show at the James home.

* * * *

TRIP TO NEVADA

A. Dore of this city, Mr. and Mrs. Robert B. Stambaugh, and son, Mr. and Mrs. Ray Dore and Mrs. Henry Fagerskog left Wednesday morning for Nevada. Their destination is Austin in that state where one of the Dore boys has a large stock ranch. The party went by machine and will be away two weeks. Mrs. Fagerskog is going only as far as her home in Sacramento. She has been the guest of her parents, Mr. and Mrs. A. Dore, for several days.

* * * *

PARTY IN CLUBHOUSE

The first party in the new Saturday Afternoon clubhouse is being given this afternoon by Mrs. Orval Tadlock and Mrs. Louis Hofman. The guest list includes Mesdames Albertson, Atkins, Anderson, Brown, Floyd Banker, Bromley, Brazier, Boring, Bertsch, Barker, Chester Cox, Earl Cox, Perle Crawford, Wayne Crawford, Frank Cunningham, H. O. Cleland, Davis, Dutton, E. A. Eversole, Keith Eversole, Foote, Foster, Fulkerson, Earl Ford, Fuller, Grant, A. L. Gibson, Liliburn Gibson, Gilmore, Hildreth, Held, Hirsch, Mabel Hirsch, Harvey, Hansen, Hawn, Ingels, Iversen, George Jamison, J. A. Jamison, James, Joseph, Frank LaPorte, Harold La Porte, LeBaron, Lynch, Martensen, Masters, Robert, Victor and Taylor McGarvey, McKenzie, Miller, Mannon, McCowen, Moulton, T. W. Maguire, T. C. Maguire, Morris, Nevins, Preston, Pioda, Ruddick, F. E. Rea, S. L. Rea, Ruddock, Ray Redwine, Jack Smith, D. R. Smith, Stephens, Stout, Seawell, Souder, Shinn; Alex Thomas, Robherd Thomas, Thornton, Williams, Waldteufel, Wilson, Volney Van Dyke; Misses Esther Redwine, Nettie and Pearl Taylor, Joan Fraser. Visitors in Ukiah who are guests at the party this afternoon are Mrs. A. T. Ellis, Mrs. L. G. Hennes, Mrs. O. G. Steen, Misses Lynds, Annie Fraser.

* * * *

JOIN SHRINER GROUP

A summer trip to Honolulu and the islands of the Hawaiian group is a gift to Mr. and Mrs. Follett Morris from Mr. and Mrs. Harry Morris of Napa, parents of Follett Morris. Mr. and Mrs. Morris senior will accompany the young people on the Shriners' pilgrimage to the islands late in August. They will be away for several weeks and are anticipating a wonderful trip.

* * * *

BRIDGE LUNCHEON

Mrs. Orval Tadlock entertained the Wednesday bridge club at luncheon this week at her home in Clay street. Mrs. E. W. Stephens substituted in the group. The prizes for the afternoon were won by Mrs. Elmer Albertson and Mrs. Ernest Buddick.

* * * *

CAMPING TRIP

Mr. and Mrs. George Johnson and Mr. and Mrs. George Ward enjoyed a week end outing on the coast. They camped out two nights, returning to Ukiah Monday morning. The party went to Fort Bragg, north to Rockport and across to the Redwood highway.

* * * *

Club Notes

PICTURES APPROVED BY CLUB WOMEN

With the slogan "Make the Best Pictures Pay Best" a list of two hundred motion pictures has been sent out with the endorsement of the California Federation of Women's Clubs and San Francisco district of Women's clubs, of which the local federated clubs belong. This pamphlet is part of the effort of the women's clubs to raise the standard of moving pictures. Following is the list of approved pictures:

CLASS A—Alaskan Adventure, Bardelys the Magnificent, Ben Hur, The Big Parade, Black Pirate, Don Q, Don Q, Son of Zoro, Faust, The Fire Brigade, The Gold Rush, La Boheme, Lady Windermer's Fan, The Marriage Clause, Moana, The Passion Play, The Scarlet Letter, The Sea Beast, Sparrows, Stella Dallas, Treasures of the Vatican, The Vanishing American, Variety, The Vision, The Volga Boatman, The Wanderer.

CLASS B—Across the Pacific, The Amateur Gentleman, The Bat, Battling Butler, The Barrier, Beverly of Graustark, Blarney, The Blind Goddess, Bluebeard's Seven Wives, Brown of Harvard, Campus Flirt, Clash of the Wolves, The Clinging Vine, Cohens and Kellys, Dancer of Paris, Desert Gold, The Dixie Merchant, Don Juan's Three Nights, Duchess of Buffalo, Eagle of the Sea, East Lynne, Ella Cinders, The Enchanted Hill, The Exquisite Sinner, Fig Leaves, Forever Afterwards, For Heaven's Sake, The Four Horsemen of the Apocalypse, The Gay Deceiver, Gigolo, The Golden Princess, Good and Naughty, The Greater Joy, Her Big Night, Her Honor the Governor, Hero of the Big Snows, High Steppers, Hogan's Alley, Hold that Lion, Hunting Trouble, Into Her Kingdom, It Must Be Love, Johnstown Flood, Kid Boots, Kiki, Kosher Kitty Kelly, Laddie, The Last Frontier, Let's Get Married, Lone Wolf Returns, Lord Hokum, The Lost Battalion, The Love Thief, Loves of Ricardo, Lovey Mary, Mademoiselle Modiste, Man in the Saddie, The Man Upstairs, The Masked Bride, Mare Nostrum, Memory Lane, Men of Steel, Money Talks, Monte Carlo, No Man's Gold, The New Klondike, The Nutcracker, Old Loves and New, One Minute to Play, The Only Way, Other Women's Husbands, The Cutsider, Pals First, Pals in Paradise, Partners Again, Perch of the Devil, Phantom of the Forest, Pigs, Pleasure Buyers, Poker Faces, The Rainmaker, Ranson's Folly, Rin-Tin-Tin, Rolling Home, The Savage, Sea Horses, The Sea Wolf, Senior Daredevil, Ship of Souls, Siberia, Silver Treasure, Skinner's Dress Suit, A Social Celebrity, Son of a Sheik, Spangles, Splendid Crime, The Sporting Lover, Stella Maris, The Strong Man, Sunny Side Up, Sweet Daddies, Syncopated Susan, Take It From Me, Taxi, Taxi, Thank You, That's My Baby, Three Bad Men, Thunder Mountain, Tramp, Tramp, Tramp, Tumbleweeds, The Unknown Soldier, The Untamed Lady, Upstage, The Waltz Dream, The Waning Sex, War Paint, Watch Your Wife, Wages for Wives, Wet Paint, The Wilderness Woman, Winning of Barbara Worth, With This Ring, The Wise Guy, You'd Be Surprised, You Never Know Women.

SERIALS — Fighting Marine, Fighting With Buffalo Bill, Snowed In, The Silent Flyer.

JUNIOR MATINEES—A Son of His Father, A Dog's Life (under 12 years' of age), The Black Pirate,

(Continued on next page)

UKIAH HIGH SCHOOL COMMENCEMENT WEEK

Commencement exercises in Ukiah high school will be held this evening in the auditorium of Ukiah grammar school.

The program will open with a selection by Ukiah high school orchestra; song, "The Star Spangled Banner"; Invocation; "The Boulder Dam Project," Mario Perelli-Minetti; chorus by the graduating class; "The California Scholastic Federation," Martha Mannon; "Mendocino County History," Theodore DeMotte; selection by Ukiah high school orchestra; address, "Education, Our Birthright," Professor Fletcher H. Swift, University of California; presentation of diplomas; song, "America"; benediction.

Commencement week opened with the baccalaureate sermon at the Methodist church last Sunday evening. These services were a union service of the churches of this city and the new church was filled to its capacity. The graduating class was well represented.

The baccalaureate sermon was delivered by Rev. H. N. Fifer of the Presbyterian church. He chose as his subject, "The Triangle of Life." The three sides of the triangle of life Dr. Fifer named first, the power of choice; second, action; third, reinforcements.

Just in so far as a man keeps intact the three vital sides of the triangle of life is he of value to society, said Dr. Fifer. The unpardonable sin in the speaker's opinion, is failure to use the mind in choice. Choice is the hinge of destiny. But choice without activity is useless. The inactive man, community or nation is dead. Invest life with culture, not with the veneer of civilization, was the advice of the speaker to the class. Industry as a trait, he said, is a legacy which has no superior. Action involves initiative and will power. What we are depends on our purpose in will functioned in action.

Spiritual emphasis is the reinforcement required in life. Don't forget, whatever else you forgot, the spiritual accruments that may be yours, was Dr. Fifer's injunction to the members of the class of 1927.

Special music rendered by the combined choirs of the Methodist and Presbyterian churches was greatly enjoyed. The chorus, "The Lord Now Victorious" from Cavelliera Rusticanna was rendered following repeated requests for its repetition.

AMERICAN MEDAL AWARDED MARIO PERELLI-MINETTI

Class night program was clever. The music, the skits, the feature numbers, the will were all cleverly chosen and well presented.

Mario Perelli-Minetti, eldest son of Mr. and Mrs. A. Perelli-Minetti, was awarded the American Legion medal. In the absence of the commander of the Legion, the presentation was made by W. A. Chessall, senior class teacher. Mr. Chessall said that in the eight years which he had been connected with the school, Mario Minetti had made the best all round record. He was a member of every team and had maintained a high class standard. The medal is awarded by the Legion for prowess in athletic activities combined with that attitude to class and teacher which indicates the spirit and mind of the contestant.

The winner of the medal received a tremendous hand from the audience on its presentation. Mario Perelli-Minetti is one of the four honor students earning life membership in the California Scholastic Federation. He will enter Stanford in the fall.

MARCELING
HAIR DRESSING
PAPER CURL

LADIES' and CHILDRENS' HAIRCUTTING A SPECIALTY

MRS. H. E. NYSTROM
Talmage, Calif.

TO THE PUBLIC

I wish to advise my friends that I am now employed as driver and collector for The Master Laundry and I will greatly appreciate any work given me for the Laundry, which, in turn, promises the best of service and prompt handling of all bundles sent it.

Lee Cunningham

THE MASTER ELECTRIC LAUNDRY, INC.

Phone 98

Whish they die

Oronite FLY SPRAY
flies-mosquitoes, roaches & moths, etc.

STANDARD OIL COMPANY OF CALIFORNIA

PHONE 606
McKESSON'S Groceteria
The Store of Quality, Courtesy and Service
We Specialize in
FRUITS, VEGETABLES AND GROCERIES
PHONE FOR FOOD
Phone for food. Your orders will receive the same care and consideration as if you were making a personal selection.
PHONE 606

Dancing
—at—
DREAMLAND AUDITORIUM
On The Redwood Highway
3 Miles North of Ukiah
SATURDAY NIGHT
June 11
The Dreamland Orchestra will play
Supper Served at Midnight 50c
Admission $1 Couple
Dancing from 9 until 2 a. m.

DO YOU SUFFER from POISON OAK
Morris' Poison Oak Remedy gives speedy relief
50c
Morris Drug Co.
The Rexall Store
"We Treat Everybody Right"

Club Notes

Brown of Harvard, Clash of the Wolves, The Clinging Vine, Cowboy and the Countess, Desert Bold (of H. S. age), The Dixie Merchant, Don Q, Son of Zorro, The Enchanted Hill, The Fighting Buckaroo (of H. S. age), The Gold Rush, The Johnstown Flood, La Boheme (of H. S. age), Laddie, Lovey Mary, The Man Upstairs, Memory Lane, Miss Brewster's Millions, The New Klondike, The Night Cry, North Star (under 12 years), Oh, What a Nurse, Phantom of the Forest, The Pinch Hitter, Ranson's Folly (of H. S. age), Rolling Home, Ship of Souls, Skinner's Dress Suit, Some Pun'kins (under 12 years), Sparrows (over 12 years), Thank You (of H. S. age), That's My Baby, Tramp, Tramp, Tramp, Tumbleweeds (under 12 12 years), Under Western Skies, Untamed Lady, The Vanishing American, The Volga Boatman (of H. S. age), Alaskan Adventure, The Fire Brigade, Kid Boots, The Campus Flirt, War Paint (from 12 to 20 years), Amateur Gentleman (from 12 to 20 years).

* * * *

OFFICERS INSTALLED

Mrs. F. E. Gilmore was formally installed as the new president of P. T. A. at the last regular meeting of the year held Tuesday afternoon at the school. In the group of officers that will assist Mrs. Gilmore the coming year are Mrs. P. W. Page, secretary and treasurer; Mrs. J. H. Hansen, first vice president; Mrs. J. C. Hurley, second vice president; Mrs. Robherd Thomas, auditor; Mrs. W. E. Williams, historian.

During the program hour, Mrs. J. Q. White, Mrs. Julia Shinn and Mrs. E. A. Eversole spoke on "The Value of Literature to Children." Lists were distributed of books for children of the 6th, 7th, and 8th grades.

A committee was appointed to investigate the possibilities of having asphalt tennis courts. Miss Grace Toles was named chairman of the committee. This matter has been often discussed in the club and different ways tried to make possible good tennis courts for the higher grades.

The association voted $5.00 to the Camp Fire council. The organization has come to the end of the year with nearly $100 in the treasury.

Mrs. Gilmore, newly installed president, and her board will make an effort in the coming year to have a number of evening meetings in order that the fathers may be brought in touch with the work and problems of the school.

Mrs. Donald R. Smith, Mrs. P. J. Boring, Mrs. E. A. Neuhaus, and Mrs. Houdeshell were the hostesses at the meeting this week and served tea following the meeting.

* * * *

CAMP FIRE ACTIVITIES

Camp Fire work has made wonderful progress the last year. A large group of the girls has received the first rank, that of wood gatherer, which carries with worthy work accomplished. In this group are Anna Margaret Beasley, Agnes Wegner, Sadie Swim, Ada Blankenship, Mary Ellison, Violet Hull, Jane Rawles, Juanita Yeo, Mary Smith, Virginia Matthews, Mary Campbell, Beatrice Hollingsworth, Mary White, Vesta Purdy, Orletta Hawn, Elsie Wolfe, Winifred Allen, Valberta Eversole, Marjorie Smith, Joan Moulton, Louise Kruse, Helen Elliott.

The eighth grade Camp Fire group of which Mrs. Ewart Mitchell is guardian, had a picnic Monday on the river at the Vichy crossing. The girls presented Mrs. Mitchell with a swimming outfit in appreciation of the work she has accomplished with them and the pleasure she has given them. The group enjoyed supper on the river.

* * * *

SUMMER CAMP

If arrangements can be made with Dr. A. E. Dickinson of San Jose, the local Camp Fire groups will enter summer camp at the Dickinson camp in Reeves canyon. Of a number of sites investigated by the Camp Fire council this proved the most desirable and negotiations are now under way for the use of the camp.

Among those who traveled to Reeves canyon to investigate the camping site last Sunday were Dr. and Mrs. J. H. Hansen, Mr. and Mrs. Alfred Pioda, Mr. and Mrs. A. B. McKenzie, Mrs. Martha Toles, Miss Grace Toles, Mr. and Mrs. Ewart Mitchell, Miss Helen Cohn, Mrs. J. H. Kirkpatrick, Miss Grace Emery, Mr. and Mrs. L. H. Foster, Mr. and Mrs. Edgar Dutton, Miss Marguerite Magill.

* * * *

SUMMER CAMP

Totolea group of Camp Fire girls leaves tomorrow for a summer camp of a week at Piercy camp on the county line. Miss Marguerite Magill the guardian, will accompany the seven girls who make up the group. The Lions' club is arranging for the transportation of the Camp Fire girls to and from camp.

* * * *

Lodge News

MASONIC BODIES OBSERVE FLAG DAY

In response to a proclamation issued by the grand master the Masonic lodges of this city will hold special ceremonies in recognition of Flag Day. These ceremonies will be held in Masonic temple, Tuesday evening, June 14, and will be open to all members of Masonic bodies and their guests.

The address of the occasion will be given by Charles Kasch. The program will open with the presentation of the flag accompanied by the standards of the Masonic orders. This will be under the auspices of the master of the lodge. A short ceremonial to the flag will be given by the Boy Scouts. Mrs. E. W. Stephens will be the soloist of the evening. Music will be rendered by the Masonic male quartet.

Following the program the evening will be devoted to dancing and other entertainment. E. W. Dutton and Irving Brazier form the committee in charge of the evening.

* * * *

CANDIDATES INITIATED

The regular meeting of Ukiah Grange was held Wednesday evening in K. P. hall. A class of 13 candidates were initiated, eight from Redwood Grange and five from Ukiah. The local candidates were Mr. and Mrs. J. H. Duncan, Mr. and Mrs. William Bromley, Ruel Stickney.

Nearly 100 members were entertained. Mrs. A. Sisk and Mrs. Peggy Lynch had charge of the program for the evening. A clever reading was given by John Finne and musical numbers by H. T. Harvey and Mrs. Lynch. Miss Sylvia Bernhard was chairman of the supper committee and was assisted by Mrs. Franz Grothe, Mrs. J. E. Richards and Mrs. A. L. Romer.

* * * *

EASTERN STAR

A very interesting program was presented at Kingsley Chapter, Eastern Star at the regular meeting Monday night. Two vocal numbers were contributed by Miss Verle Patton; Misses La Belle Scott and Mary Ellison contributed instrumental duets; six young women were presented in a costume song. They were the Misses Virginia Matthews, Orletta Hawn, Valberta Eversole, Mary Ellen Mannon, Mary Smith, Winifred Allen.

The supper tables were beautifully decorated with sweet peas and a delicious supper was served. Mrs. F. D. Patton was chairman of the committee in charge.

* * * *

VISIT LAKEPORT CHAPTER

E. A. Eversole, Mr. and Mrs. J. C. Reifschneider and Miss Hillmer drove to Lakeport one evening this week to attend Upper Lake evening in Clear Lake Chapter, Order of Eastern Star. It was a Chinese evening and the idea was carried out in most elaborate and clever detail. Every feature of the evening was in keeping with the main idea.

* * * *

School Notes

STUDENT BODY OFFICERS

Harold Giles was elected president of the student body of Ukiah high school at the annual election. Miss Elizabeth Ryder is vice president for the coming year and Miss Frances Moulton, secretary.

COAST NOTES

(Continued from page 3)

The regular meeting of the farm bureau was held Monday night. Chairman Biggar was out of town and Vice Chairman Hurt had charge of the meeting. The usual routine of business was transacted. The matter of street sprinkling in Covelo was discussed, and it was decided to discontinue the sprinkling, at least for the present.

Mr. and Mrs. C. S. Foster and Beulah Vie motored to the coast the last of the week, and returning will bring in part of the household goods of Rev. and Mrs. Lippert, the new pastor of the Presbyterian church, who will arrive today.

Mr. and Mrs. R. M. Anderson entertained Rev. and Mrs. J. L. Kent and Miss Mary Palmer at 6 o'clock dinner Monday evening. The Kents and the Andersons came from the same section—Kansas City—and have mutual friends in that locality, so that their visits together have more than ordinary interest.

Rev. and Mrs. Kent and Mrs. Kent's sister, Miss Mary Palmer, are leaving today (Wednesday) in their car for their new home at Esparto, Sacramento valley, about 40 miles from Sacramento. Luke Yates took their household goods on his truck. During their more than three years' stay in Round valley, Mr. and Mrs. Kent have endeared themselves to all who knew them and are leaving many friends in this vicinity, who are wishing them much success and happiness in their new field of labors.

The Dorcas Aid society gave a supper last night, (Tuesday) as a mark of respect and affection for the outgoing pastor and his wife and sister. It was a most delightful affair, a more detailed account of which will be given next week, owing to lack of time before mailing this letter.

STORM DOES SOME DAMAGE

Some damage was done by the rain this week to hay and to the grapes in some parts of this section. Just how much damage the grapes have suffered is problematical. Where they were in bloom it is thought the loss will be considerable. It will be necessary for many of the vineyardists to sulphur their vines once more, this being the third time.

The rain did some good to alfalfa but considerable damage to the feed on the south slopes of the ranges.

A total precipitation of .22 or an inch was recorded at the local observation station maintained by the fire department, making a total of 47.34 inches for the season to date.

SANTA ROSA HOPS SOLD FOR 19½c THIS WEEK

(Santa Rosa Democrat)

Fourteen thousand pounds of hops of the 1927 crop have been sold by Syd C. Ross and Oscar Ludolff of Garbo Station, to John I. Haas of Washington, D. C., according to a contract filed yesterday at the county recorder's office. The price quoted is 19½c, one and a half cents higher than the last recorded contract, but a half cent under those previously filed. C. C. Donovan represented Haas in the deal.

Mrs. Donald Fair is expected in Ukiah the coming week to be the guest of her parents. Mr. Fair will come to Ukiah later for a visit and a fish.

NEW CASES AND NOTES FROM CLERK'S OFFICE

Civil and Probate Matters Placed on Docket. Inventories, Appraisements, Etc.

Daisy Viola Moore vs. The Liverpool and London and Globe Insurance company—Complaint for damages to house and personal property destroyed by fire—Amount sued for, $1400.

Elizabeth Burger as special administratrix of the estate of Conrad Gschwend, deceased, vs. Cora Workover—Complaint to foreclose note and mortgage for $600.

Estate of Amy B. Miner, deceased—Petition of W. F. Ornbaun for letters of administration—Real property valued at $500.

Estate of Erick Mattson, deceased—Inventory filed showing real and personal property valued at $38,776.63.

Estate of Knud Knudsen, deceased—Inventory filed showing real and personal property valued at $651.62.

Estate of George Gowan, deceased—Inventory filed showing real and personal property valued at $24,229.16.

Estate of Fredric O. Graf, deceased—Inventory showing real and personal property valued at $6,105.

Estate of M. C. Hargis, deceased—Inventory showing real estate valued at $4,250.

Estate of John Sarola, deceased—Inventory showing real estate valued at $600.

Estate of John Dalton Johnson, deceased—Frank Knacke, petitioner for probate of will—Real and personal property valued at more than $10,000.

Coast Line Stages, Inc., vs. Thomas N. Niblest—Complaint for recovery of $1920 Studebaker automobile sold to defendant under contract for $350. Complaint alleges no payments have been made.

Matter of adoption of Wm. Nelson, a minor—Dwight Kent and Myrtle Kent, petitioners. Hearing set for June 17.

Mary M. Morrison and others have brought suit against Oscar Ness and others seeking to quiet title to certain real estate.

The case of Orville S. Patton vs. Edith V. Patton, a complaint in divorce, has been transferred to this county from Marin.

Thos. B. Lude has filed a complaint against Dorothea Lude seeking to quiet title to certain real property situated in the northern part of the county.

Mary Elizabeth Massie has filed a complaint in divorce against George W. Massie, alleging extreme cruelty. There is one minor child.

A petition has been filed asking the court to determine who are and who were the heirs at law of Raymond Roy Rosewarne, deceased.

Return of sale of real estate has been filed in the George Thom estate, showing sale to Henry A. Frerichs for $2350. The sale will come before the superior court for confirmation on the 24th.

Final account and petition for distribution have been filed in the Ida Marie Peterson estate. The account shows $1000 received and $91.70 paid out. Certain real property is also listed as in the hands of the administrator.

First annual account and report and petition for distribution have been filed in the Fredric Graf estate, showing $6,105 received and $1,306.49 paid out, leaving a balance of $4798.52 still on hand.

A petition has been filed seeking to have the entire estate of John Fees assigned to the widow as being less than $2500 in value. The appraisal shows a valuation of $1,725.

Lucy Doan Hastings has filed a petition for letters of administration on the estate of George Doan, deceased. The estate consists of real property of unknown value.

E. B. Smith has filed in the superior court a complaint against Charles Whited seeking to recover on a former judgment. The amount sought is $363.41, and also interest at 7 per cent since June 17, 1922.

Miss Pearl Taylor has returned from a visit of a fortnight in San Francisco.

Mr. and Mrs. G. F. Johnson of Covelo and M. A. Thomas of Piedmont, were visitors this week at the Robherd Thomas home in this city.

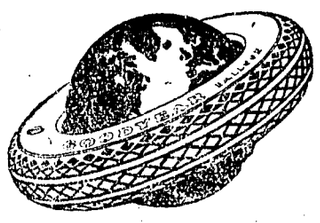

Not High Priced

Goodyear tires are not high priced. Although they are the standard of highest quality, you can get a Goodyear for as little as you are asked to pay for an ordinary tire—maybe even less.

Maurice Fuller
Authorized Ford Sales and Service

COAST PIONEERS DIE

Forestus F. Martin, a resident of Fort Bragg since 1887, and an employee in the Union Lumber Co.'s office there for 22 years, died at Fort Bragg June 1, aged 93 years.

George Holt, a resident of Fort Bragg for 40 years, passed away in Oakland, June 4. He leaves a widow, formerly Miss Annie Sanderson, of Fort Bragg. He was a native of Germany and was born October 11, 1866.

Daniel Grant, another pioneer of Fort Bragg, passed away there June 2. He was born in Maine, August 7, 1855. He leaves a widow, two daughters and two sons.

Frank E. Fritzsche, a native of Germany, aged 84 years, passed away at the home of his daughter, Mrs. Sam Shafsky, in Fort Bragg June 3. He had been a resident of Fort Bragg since 1877. He leaves a daughter and four sons.

POZZI JURY DISAGREES; TEN VOTE TO CONVICT

Juryman May Be Prosecuted for Perjury as Aftermath of Case

Prosecution of one of the jurymen looms as an aftermath of the trial of the Pozzi case in the superior court the latter part of last week. The jury stood ten for conviction and two for acquittal, and following their discharge by Judge Preston last Saturday information was given District Attorney Gibson which may lead him to file a complaint against at least one of the men holding out for acquittal. The man in question is alleged to have made statements, after the jury had retired to consider their verdict, to the effect that, while he believed the evidence clearly showed the guilt of the accused men, he was not in sympathy with the prohibition law and would never vote to convict in a case of such nature. He is said to have held out to the bitter end and to have reiterated his sentiments on several occasions in the jury room.

The Pozzi brothers were charged with maintaining a place where intoxicating liquors were accustomed to be sold. District Attorney Gibson conducted the case in very able manner. The jury was out nearly 24 hours.

RANCHER FINED FOR SETTING GRASS FIRE

N. W. P. R. R. won a case this week in Judge Clendenin's court against Ole Swanson, who set fire to grass along the railroad right of way, destroying the railroad fence. The grass burned was on Swanson's property. A fine of $25 for setting fire without a permit was given and $75 for damage done.

Mr. and Mrs. J. W. Eversole are leaving tomorrow for Hartsook's Inn for a visit in the redwoods.

12 Great Trains EAST

—only Southern Pacific offers this commanding transcontinental travel service.

4 great routes—a choice matched by no other transcontinental railroad. Swift, deluxe trains direct to Chicago, Kansas City, New Orleans with Pullmans thru without change to Minneapolis, Omaha, St. Louis, Memphis, Jacksonville and intermediates. Through tourist sleeper Los Angeles to Washington, D. C.

Go one way, return another. Summer excursion fares are in effect; for example you can go to Chicago ($90.30 roundtrip), return via New Orleans or vice versa at no added fare. Slightly additional for one way through the Pacific Northwest.

Travelers everywhere know these trains;

SUNSET ROUTE—San Francisco to New York via New Orleans. *Sunset Limited*, famed round the world. The *Argonaut* from Los Angeles. By rail or ship New Orleans to New York.

GOLDEN STATE ROUTE—to Chicago. Extra-fare, 63-hour *Golden State Limited*; none faster nor finer. The *Apache* and the *Californian*.

OVERLAND ROUTE, LAKE TAHOE LINE—San Francisco to Chicago. *San Francisco Overland Limited*, transcontinental aristocrat. *Gold Coast Limited*; *Pacific Limited*.

SHASTA ROUTE—to Portland and Seattle and east over northern lines. The extra-fare *Cascade*, *Shasta* and *Oregonian* from San Francisco. The new *West Coast* from Los Angeles via Sacramento.

Ask today for new illustrated brochures about these routes; also booklet "*Low Fares for summer trips.*"

Southern Pacific

R. B. HOUSTON, D. F. & P. A.
Santa Rosa, California

VENIRE SUMMONED FOR TRIAL OF RALPH WEGER

One Hundred Citizens Summoned for Selection of Jury

One of the largest, if not the largest, venires of trial jurymen ever issued in the superior court, was drawn last Monday for the trial of Ralph Weger, charged with murdering E. J. Sanford in this city recently. The venire includes 100 names and is as follows:

Raymond E. Scammon, Maud Tadlock, Ray A. Mustard, Hazel H. Kehoe, William W. Stanley, T. C. Farrance, W. R. Ford, Mrs. J. W. Butts, Frank R. Gibson, Frank T. Barker, Willard J. Broaddus, Lena J. Cunningham, Mary J. Dart, K. O. Cowsert, Ukiah; Ivan H. Crawford, Ukiah, R. F. D.; Arthur Johnson, Richard H. Grant, Thomas W. McKenzie, Gualala; Margaret Gleason, Westport; Ruth Nurnberger, Frank M. Smith, Martha J. Albright, George A. Moore, Russell W. Woodward, Lura T. Percy, R. A. Hewett, Oleva Clark, J. M. Stevenson, David A. Miller, George Barnard, Robert R. Ross, F. J. Hyman, Fort Bragg; J. D. Slankard, F. M. Bolin, C. W. Poe, J. N. Branscomb, Branscomb; Ralph W. Aldrich, Ralph K. Jones, Charles Cantrell, R. Cooper, E. Abert, H. H. Shoemake, Richard Baker, Charles A. Smith, Leland R. Myers, Henry Berg, Hopland; Albert A. Miller, J. S. Dickie, W. G. Bendore, Duane Bittenbender, P. H. Hardin, R. H. Corbett, Jr., George T. Clow, David Frost, R. E. Farley, W. W. Smith, L. A. Davidson, E. Simonson, Willits; Charles Crispin, Fred Warren, Harry A. Nobles, Hal Bishop, Point Arena; William C. Hotell, Kent B. Wallach, H. T. Ornbaun, Max O. Burkhardt, William F. Donnelly, Boonville; Roy A. Doolittle, Peter Donohoe, A. G. Stone, Dewey L. Patton, James Porterfield, Henry Selby, Mendocino; Carrol E. Prather, Cloverdale; Austia Fisk, Louise Brown, George J. Ray, Albion; R. E. Bates, L. J. Williams, Laytonville; A. L. Cresby, W. T. Brown, H. H. Beard, F. E. Short, Dos Rios; Frank Guntly, Ernest Whipple, Frank B. Cook, George J. Bennett, Philo; S. C. Burr, F. D. Hughes, F. A. Gibson, Potter valley; Jno L. Rector, Yorkville; Albert Hepworth, William T. Lawson, Manchester; C. A. Smith, Comptche; E. F. Baker, Mina; Jessie W. Pickle, Calpella; Eunice Todd, Caspar; F. A. Simmerly, Jr., Spyrock.

ORGANIZATION WILL SALVAGE CAST-OFF ARTICLES SATURDAY

The Good Will Industries with the aid of the Boy Scouts will gather up any discarded and outgrown garments, worn shoes, broken and discarded furniture, stoves, newspapers, magazines or anything else in the cast-off article line tomorrow.

Bundle each class of article in some way so it can be conveniently loaded and pile them near the curb not later than 9 o'clock in the morning.

The Good Will Industries is a non-profit association organized to give employment to old and crippled people who cannot find any other employment, and will appreciate the cooperation which the Ukiah people can give them by placing their waste articles at their disposal.

Mrs. Follett Morris has returned from a brief visit in San Francisco. Her daughter, Mary Jane, is a guest of the grandparents in Napa.

Mrs. Frank Cunningham and her daughters have been marooned on San Hedrin during the storm this week. The family went to the summer cottage for the warm days last week end. Mr. Cunningham returned the day before the rain, planning to go back for his family, but the heavy rains in the mountains made travel over them impossible for a day or two.

See Our Advertisement

APPEARING IN THE

Saturday Evening Post

on pages 78, 79, 80, 81

Seiberling Tires

20 Per Cent More Rubber
25 Per Cent More Cotton

SERVICE and SATISFACTION

THE SCALES SERVICE STATION
F. A. YATES

Remodeling and Redepartmentizing

The Great Event Is Here

You've been waiting for this sale event for months. Now it is here. Hundreds of wonderful bargains.

Thurs. June 16, 9 a.m.

until Saturday Evening, June 25

Be sure to see our windows for special sales on special days

FOSTER'S

INSTRUMENTS ON RECORD

May 27, 1927

DEEDS:

C L Hensley, et ux, dated May 17, 1927. Fr lot 2 Blk 17, City of Fort Bragg.

Matt Buzdon et ux to O Bernardini et ux, dated Mar 26, 1927. Lots 15 and 16 Blk 27, Fort Bragg.

I B Hamlin to C W Barrick, dated April 15, 1927. N½ of SE Lot 9, Blk 5, I O O F cemetery, Ukiah.

J H Dashiell to J J Dashiell, dated May 16, 1927. 20 acres in Potter Valley.

W P Chapman to Clara Banker, dated Jan 15, 1326. W½ of Lot 12 Sub 1 Fort Bragg cemetery.

RECONVEYANCE:

The Bank of Calif., Inc to Northwestern Redwood Co, May 20, 1927. Prop in Willits, under deed of trust recorded in Book 6 of Deeds of Trust page 107.

ORDER CONFIRMING SALE:

Estate of M C Hargis to Thurza H Allen, dated May 27, 1927. Prop in Ukiah on Norton street. $4,000.

DECREES OF DISTRIBUTION:

Estate of J F McNamee to Martha T McNamee, dated May 27, 1927. Prop in Secs 1, 2, 11 and 12 T 11 NR 16 W MDM and also personal property, and to James Francis McNamee Jr., Prop in Secs 21 and 28 T 12 NR 16 W MDM.

George McCowen estate to Hale McCowen et al, dated May 27, 1927. Distributes interest in a prom. note executed by Oncken, 34 shares of stock of First Nat Bank of Ukiah, and miscellaneous personal property.

FINAL JUDGMENT:

J D Alexander, plff vs Finkbine-Guild Lumber Co, dated May 27, '27. Prop described in complaint in said action adjudged to be the property of Finkbine-Guild Lumber Co.

MORTGAGE:

J J Dashiell et ux to The Federal Land Bank of Berkeley, dated May 1, 1927. 20 acres in Potter Valley. $2,500.

PARTIAL RELEASE OF MORTGAGE:

The Coast Nat Bank of Fort Bragg to C L Hensley, et ux, dated May 17, 1927. Front Lot 2, Blk 17, Ft Bragg rel Weston Basket & Barrel Co, dated Dec 1, 1925. Intention of agreement to give 1 year and 4 mos further time in which to get the plant at Russian Gulch in working order.

CANCELLATION OF MORTGAGE:

C W Jamison to Bank of Covelo. Cancels mtg recorded in Book 94 of Mtgs page 104.

May 28, 1927

DEED:

Nettie Taylor et al to Alice E Mewhinney, dated May 17 1927. A portion of Blk 43, Western Addn to Ukiah.

DECREE VESTING HOMESTEAD:

Rosa L Weger estate to A P Weger, dated May 27 1927. A portion of Lot 21 of Yokayo Rancho.

ORDER GRANTING LEAVE TO PARTITION REAL ESTATE WITHOUT SUIT:

Estate of Jeanette Garvin, a minor, dated Apr 27 1927. Property in Mendocino City and in Fort Bragg, in Mendocino county, and, also other property elsewhere in state of California.

DEED OF TRUST:

Mildred M Barnard, trustor; National Bankitaly Company, trustee; Bank of Italy N T and S Assn., beneficiary; dated May 25 1927. SE¼ of NW¼ Sec 10 and NE¼ of NE¼ Sec 9; T 16 N R 15 W MDM. $1,200.00.

DEED OF TRUST:

O Tadlock et al, trustors; Bank of Italy N T and S Assn., trustee; The Calif Joint Stock Ld Bank of S F beneficiary; dated May 16 1927. Property in Lot 17 of Yokayo Rancho and in Lot 62 of said Rancho. $25,000.

MORTGAGE:

California Grape Products Co to California Cotton Credit Corp., dated Apr 2 1927. All the cotton crop now on property in Tulare county, on land described as: Sec 27; S½ of Sec 2[illegible] SW¼ of Sec 26; N½ of Sec 34; all in T 24 S R 26 E M D B and M. To secure payment of note for $15,000, due Jan 1 1928, 6½ per cent.

RELEASE OF MORTGAGE:

Mrs M M Barnard to E C Oppenlander, dated May 25 1927. Releases mortgage recorded in book 21 of official records, page 11.

CANCELLATION OF MORTGAGE:

Orval Tadlock et al to The Fort Bragg Commercial Bank, dated..... Cancels mortgage recorded in book 9 of official records, page 156.

May 31, 1927

DEEDS:

T J Geary to Janet McN Geary, dated June 30 1916. Property in Sanel Rancho.

Lena Copsey et vir to J A Hanson et ux, dated May 16 1927. Property in Lot 92 of Yokayo Rancho.

J A Hanson et ux to Lena Copsey et vir, dated May 16 1927. Property in Lot 92 of Yokayo Rancho.

J F Peirson et ux to J A Hanson et ux, dated May 16 1927. Property in Ukiah on W line of N Oak St.

J A Hanson et ux to J F Peirson, dated May 16 1927. Property in Lot 92 of Yokayo Rancho.

PATENTS:

United States to Autie Mae Barnes, dated Apr 12 1926. Lot 4, Sec 31 T 22 N R 13 W MDM.

United States to LaFayette C Barnes, dated May 6 1927. N½ of SE , NE¼ of SW¼, NE¼ Sec 35 T 22 N R 14 W MDM.

MORTGAGES:

I C Burke et ux to N Cocking, dated May 8 1927. Property in Secs 6 and 7 T 13 N R 12 W MDM and in Secs 1, 12, 13 T 13 N R 13 W MDM. $5500. May 22 1928, 6 per cent.

O Bernardini et ux to Union Lbr Co., dated March 31 1927. Lot 16, Blk 40, City of Fort Bragg. $200.

RELEASE OF MORTGAGE:

The Coast National Bank of Fort Bragg to A Dorman et ux, dated May 26 1927. Releases mortgage recorded in book 74 of mortgages, page 286.

June 1, 1927

DEEDS:

R A Bradley et ux to A A Shanklin, dated May 17 1927. Land in Potter valley.

E S Huse to C P Bonsall, dated May 13 1927. Land in Sec 13 T 24 N R 17 W MDM. (Quitclaim).

MORTGAGE:

J Harpe et ux to W May, dated March 8 1927. Property in Willits. $200, 2 years, 8 per cent.

CANCELLATION:

J Wainio estate to A B Thompson. Cancels mortgage recorded in book 1 of official records, page 413.

June 2, 1927

PATENTS:

United States to H Z Chappell, dated Jan 8 1927. In Secs 27 and 34 T 5 S R 5 EHM.

DEEDS:

W D Brooks to C Seeds, dated May 17 1927. Four lots in Subd No 2, Redwood Highway Park.

H Schmidt et ux to J Modenese, dated May 18 1927. Property in Wendling (Navarro).

Union Lbr Co to A Benedetti, dated May 16 1927. Property in Fort Bragg.

F P Gallagher et al to J B Brooks et al, dated May 17 1927. Lot 79 in Subd 1, Redwood Highway Park.

F P Gallagher et al to M Ellis, dated May 17 1927. Lot 32, Subd 1, Redwood Highway Park.

F P Gallagher et al to E Johnson, dated May 16 1927. Lot 185, Subd 1, Redwood Highway Park.

F P Gallagher et al to F T Mullis, dated May 17 1927. Lot 110, Subd 1, Redwood Highway Park.

F P Gallagher et al to I Race et al, dated May 21 1927. Lot 33, Subd 1, Redwood Highway Park.

F P Gallagher et al to A J Storm, dated May 24 1927. Lot 85, Subd 1, Redwood Highway Park.

RECONVEYANCE:

A H Shafsky et al to G B Albright et ux, dated May 31 1927. Deed of trust recorded in book 7 of deeds of trust, page 51. Property in Fort Bragg.

MORTGAGE:

J Modenese et ux to H Schmidt, dated May 23 1927. Property in Wendling. $2000, 7 per cent.

DEED OF TRUST:

F H Bueck to S F Carey et al, dated May 31 1927. Property in Fort Bragg. $1000.00.

Finkbine-Guild Lbr Co to H A Miller, trustee, et al, dated April 30 1927. Property in Secs 23 and 26 T 22 N R 18 W MDM. Supplemental to deed of trust in book 7, page 298.

CHATTEL MORTGAGE:

A Rinaldo to C Scaramella, dated May 28 1927. Cattle, horses, farming implements, etc., on Enstrom ranch near Manchester. $2000, 2 years, 7 per cent.

LIS PENDENS:

H M Morrison et al, plaintiffs vs O I Ness, defendant, dated June 2 1927. Action commenced to quiet title to land in Sec 2 T 11 N R 16 W MDM.

RELEASE OF MORTGAGE:

P M Johnson to D Galli et al, dated May 26 1927. Releases mortgage recorded in book 89 of mortgages, page 111.

A Sartori to C M Walker et ux, dated May 29 1927. Releases mortgage recorded in book 92 of mortgages, page 333.

June 3, 1927

PATENTS:

United States to E C Rawles, dated May 25 1927. Land in Sec 25 T 14 N R 13 and in Sec 30 T 14 N R 12 W MDM.

DEEDS:

M Walker et ux to A L Smith, dated June 1 1927. Land in Sec 30 T 21 N R 14 W MDM.

A L Smith to M Walker, dated June 1 1927. Land in Sec 30 T 21 NR 14 W MDM.

S May to I Copeland, dated May 18 1927. Land in Sec 18 T 13 N R 17 W MDM.

Union Lbr Co to M Carey, dated May 31 1927. Land in Sec 29 T 19 N R 17 W MDM.

J J Dashiell et ux to J H Dashiell, dated May 27 1927. Land in Sec 18 T 17 N R 11 W MDM. An undivided one-half interest.

R R Byrnes, sheriff, to K C Eversole, dated June 3 1927. In Sec 21 T 22 N R 15 W MDM.

R R Byrnes, sheriff, to K C Eversole, dated June 3 1927. Property in Ukiah City.

DECREES:

F W Corbett, plaintiff vs G L Daugherty estate, et al, dated June 3 1927. Quieting plaintiff's title in property in Willits.

W G Craven, plaintiff vs B Daugherty estate et als, dated June 3 1927. Quieting plaintiff's title in property in Willits.

J Pasero, plaintiff vs M Pasero estate, dated June 3 1927. Quieting plaintiff's title in property in Fort Bragg.

ORDER CONFIRMING SALE OF REAL ESTATE:

P Rudd, guardian to K O Mattila, dated June 3 1927. Property in Sec 22 T 16 N R 15 W MDM.

RELEASE OF MORTGAGE:

G H Ells to C M Grist, dated Feb 18 1927. Releases mortgage recorded in book 92 of mortgages, page 413.

June 4, 1927

DEED:

A E McNee to H A McNee, dated June 1 1927. Undivided 1-6 interest. Land in Sec 32 T 19 N R 13 W MDM.

CANCELLATION OF CHATTEL MORTGAGE:

S E Frye et al to J Poma. Cancels mortgage recorded in book 21 of official records, page 123.

CITY RECORDER HANDS JAIL TERMS TO INDIANS

City Recorder Peirson handed jail sentences to three Indians last week after they had been haled before him charged with being drunk and disorderly. Joe Mitchell and Henry Bowen got 25 days each, while Leonard Bechtol, who is a "repeater," was given 49 days.

Under Sheriff Wm. Gibson and Clarence Gibson and family left this week for Canada for a motor trip.

Mrs. Annie Babcock, of Willits, is in Ukiah this week attending the session of the county board of education.

REGULAR DANCES AT CAMP BEAUTY WEEKLY

E. J. Garaventa has now completed the establishment of his camp ground at Camp Beauty, north of Willits, and has inaugurated a series of Saturday night dances, which are being well patronized. The best of music has been obtained and patrons are guaranteed a good time.

The camp grounds are well located and are becoming known to the motoring public on account of the whole-hearted hospitality extended the wayfarer.

Ukiah people are cordially invited to call when motoring north for a day's or week's outing.

COMPLAINT DISMISSED

The Railroad Commission has dismissed the complaint of George W. and J. M. Johnson against George J. Bennett, alleging illegal operation of auto truck service between Philo and Cloverdale, to the detriment of complainants' service between Geyserville and Navarro and intermediate points, the Commission finding that the operations complained of are not of a nature subject to the jurisdiction of the Commission.

GRADUATES FROM COLLEGE; WILL FINISH AT NORMAL

Miss Dorothy McClellan returned the early part of the week from Sacramento. She has completed her course in the junior college at Sacramento and will go to Arcata and take a course in the state teachers' college in that city.

Try the New

HOTEL ROOSEVELT

Jones at Eddy

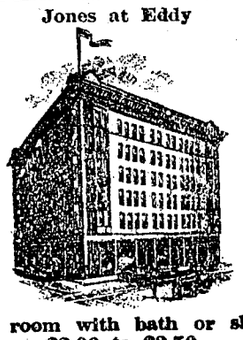

Every room with bath or shower.
$2.00 to $3.50
Management of Rene A. Vaysaie

FALL PRODUCTION

depends largely upon summer feeding. Your Pullets need the best to build body tissues. Your Hens need reserve energy.

GEMCO PRODUCTS

supply the necessary nutriment elements highly digestible.

Golden Eagle Milling Co.
PETALUMA CALIFORNIA

Save money on Tire Mileage!

More deliveries for the commercial car

Delivery car owners can tell you the facts about tire costs. They figure the cost of their tires by the number of deliveries one set of tires will give. More miles mean more deliveries—at lower cost. That's why commercial car owners use Silvertowns.

Every day in the week, we feature values in tires.

Our values mean more mileage—at economical cost.

Here you get Silvertowns—just packed full of miles—Silvertowns at prices that cut their cost per mile the lowest it has ever been.

Name your price; we have the tire to match it!

In our stock of Silvertowns, Goodrich Radio Cords and Balloons; and Signal Cords—we can offer you anything you want; in low price savings or long run economy!

Now is the time to have your valves ground and new Rings installed

Gowan Garage

WANT ADS

1c a word 1 time; 2c, 3 times; 3c, 6 times. Min. of 25 words
No Charge Account for Less than 50c.
Copy for ads should be in Wednesday to insure Classification

NEW THIS WEEK

FOR EXCHANGE

"Analyzed and Verified Investment"

WANT
($25,000.)
RANCH OR RESIDENCE

WILL GIVE
($60,000.)
OAKLAND INCOME

We have a modern income building never before offered for less than $75,000., which will now be sacrificed for $60,000.—the total purchase price.

If your improved ranch or town property is clear and is actually worth on today's market $25,000., this is an exceptional opportunity for you to become the owner of one of the choicest revenue-producing holdings in the exclusive East Bay District. And—

NO CASH REQUIRED!

JOHN P. HOLLAND
Central Bank Building
OAKLAND

LOST—Black dog, half hound, tan under body. Small nick in left ear. Small white spot on breast. About four years old. Please notify Joe Edwards, Ukiah. Reward. 37-3t

FOR SALE—Forty acres; house, barn, vines and orchard. Seven miles south of Ukiah, Mendocino county. $2,500. Terms if wanted. John E. Shields. 37-2tp

WANTED—Real estate listings. Also your insurance business. Office at 308 North State St., Ukiah. M. B. Gibson. 37-6tp

FOR SALE—Chevrolet truck. Like new. A bargain. W. L. Holzhauser. 37-3tc

FOR RENT—Unfurnished 5-room house and one acre of ground. Apply at 230 Ford St., or phone 310-M. 37-3tpd

FOR SALE

FOR SALE—Bran new five-room house, modern and up-to-date in every particular, woodshed, corner lot. Will sell for cash or on reasonable terms. U. S. Gantz, 617 W. Clay street, phone 433. 35-6tp

FOR SALE—Four young bucks, Merino type. J. G. Wood, Redwood Valley. 36-3tp

FOR SALE—Good young work horse, weight 1,400. Alex R. Thomas. 36-3tc

FOR SALE—One pure-blood Holstein bull. E. D. Hanford, Ukiah. 35-3tp

FOR SALE—300-acre mountain ranch. Good hunting. Five miles from highway and county seat. Accessible by automobile. Good one-room cabin and three-room house. Two acres young vineyard, seven acres hay land. 1,000 cords woods. Two springs with plenty of water for domestic use.. Price $3,000, or will trade. Inquire at this office. 35-tf

FOR SALE, or will rent to responsible parties, a six-room, furnished house with sleeping porch. Strictly modern in every particular. Double garage. No children. Rent $65. This place may be bought on very reasonable terms, payments like rent, with small down payment. Apply Mrs. Orpha Banker, 777 Haight street, Apartment 2, San Francisco. 35-6t

FOR SALE—Beautiful lot on North State street, Ukiah, 80x200 feet. Pavement and sidewalks. Water and gas piped in. Mrs. Orpha Banker, 777 Haight street, Apartment 2, San Francisco. 35-6t

CANNERY and dry yard stock pears bought at top market price. Holz Co. 35-tc

FOR SALE — Furnished apartment house of five apartments of 4, 3 and 2 rooms, also four-room cottage furnished. Lot 115x175 feet. Second-hand store cheap for cash. Combination Wedgewood stove, cost $150, cheap. Oak extension table with nine leaves. 214 Norton street, or phone 260-W. 35-3t

FOR SALE—Failing health forces me to sell quickly my fine paying home ranch of 400 acres in Potter Valley. 100 acres in alfalfa and pears, 500 sheep, all farm stock, fine tools, tractor, complete irrigation plant. Come and see it. E. S. Williams, Ukiah. 35-tfc

FOR SALE—Annuals for the garden. Zinnias, marigolds, asters, salvias, all ready to plant. Other plants of all kinds. Come and visit us and see what we are doing. Ukiah Floral Nursery, K. N. Hengeveld, Ukiah. 33-tfc.

FOR SALE—16-in. dry fir slab wood. $3.50 per tier. Delivered in Ukiah Mondays only. Leave orders at 202 Thompson St., Ukiah. 32-6tp

FOR SALE—Choice feeder hogs, weighing 70 to 100 lbs. Phone 355-W, Marketing Exchange. 31-tfc

FOR SALE — Two-room runished apartment. 214 Norton St., phone 260-W. 35-3t

FOR SALE OR TRADE—126 acre mountain ranch. About 5 acres mixed orchard, cherries, apples, pears, peaches, apricots, walnuts, berries. 4 acres young grapes. More land clear and ready to plant. Team, wagon, farm implements go with place. Cabin, barn, two big springs, other small springs, some water piped. Plenty of good wood. Good garden spot. Phone on place. About 12 miles north of Ukiah, 1½ miles off main road. Only ½ mile of hill road. Call at 520 South Main street or write Box 475, Ukiah. 31-tf

FOR SALE—House, five rooms and bath, garage and woodshed. Five blocks from courthouse. $2750. Inquire Room 17, Marks Bldg. 8tfc

JUST RECEIVED—Carload of NEW galvanized iron, 26 guage. Will sell for 6c per square feet. All lengths. Mike's Junk Yard. 15tfc

FOR SALE—Ford truck, one year old, self starter, cabin body, two spare rims and tires, in good shape. $350. Also Fordson tractor two years old, $250. Apply Mr. McGowen, Barker Hardware Co., Ukiah. 19-tfc

VISIT our new store before buying elsewhere and save money on new and second hand furniture, plumbing supplies such as bath tubs, wash bowls, patent toilets, etc; new and second hand pipe, corrugated iron, all kinds of machinery, motors, pumps and stoves. We buy and sell. Joe Cohen, 207 S. Main street, Ukiah. 19-tfc

WANTED

WANTED—Experienced waitress at Roy's Grill, Ukiah. 36-3tc

WANTED—200 young ewes, fine wool. P. O. Box 205, telephone 136, Ukiah. 35-3tp

WANTED—Mike, the junk man, wants scrap iron, rags, bottles, old metal, papers, magazines, old tires and inner tubes, old rubber. Old cars bought and wrecked. Mike Cohen, 307 South Main street, P. O. Box 173, Ukiah. Phone 618.

FOR RENT

FOR RENT—Two 4-room apartments. Located at 425 N. State street. Inquire at E. S. Williams residence, 124 Ford street, phone 384W. 28-tfc

FOR RENT—Five-room furnished house. Garage. Large lot. N. State street. Inquire G. A. Johnson, phone 73-J. 22-tfc

MISCELLANEOUS

CHARLES SWANFELT—Contractor and builder. P. O. Box 114, Ukiah, California. Phone 614-J. Plans drawn, estimates given on all kinds of construction. 20-tfc

HERMAN RUNKEL
ROOFING
of all kinds on Contract or Piece Work—All Work Guaranteed
Lathing
800 W. Clay St. 31tf Phone 427M

HARRY W. CARR
Interior Decorator, Painter and Paperhanger
Floors Sanded and Refinished
Phone 327 12-tf 204 S. Dora St.

L. K. VAN ALLEN M. D.
PHYSICIAN and SURGEON
X-Ray Electrotherapeutics
Phone 53
Cor. Smith and Oak Sts.
Ukiah 21-26tp Calif.

DR. R. A. MILNE
DENTIST
Hours 9-12; 1-5 Telepohne 249
Rooms 6-7, Hofman Bldg.
Ukiah, 25-26tp Calif.

H. O. CLELAND, M. D.
PHYSICIAN and SURGEON
Office 203 West Standley St.
Phones: Office 58-M Res. 58-J
Ukiah- Calif. 32-52tp

Pathological and X-Ray Laboratories
Santa Rosa Clinic 813 A St.
Open for all kinds of X-Ray and Clinical Laboratory Work. Expert Technicians in Charge. 41-tf

SUMMONS

In the Superior Court of the State of California, in and for the County of Mendocino.

COLUMBIA TIMBER COMPANY, a corporation, KATE FOWLER MERLE-SMITH, ARTHUR H. FLEMING and CLARENCE S. FLEMING, surviving Trustees for Marjorie Fleming Lloyd-Smith under the last will of Clara H. Fleming, deceased, and CALIFORNIA INSTITUTE OF TECHNOLOGY, a corporation, Plaintiffs,

vs.

WILLIAM H. SNELL, W. F. ORNBAUN, as Administrator of the estate of Samuel Webster, deceased, JAMES McKENZIE, ROBERT EDGER WELCH, HELEN I. MELVILLE, ARCHELAUS PUCH, MAURICE DONOHOE, WILLIAM DOUGLASS ALEXANDER, sometimes known as Wm. D. Alexander, and W. D. Alexander, Jr., and "also all other persons unknown, claiming any right, title, estate, lien or interest in the real property described in the complaint adverse to plaintiff's ownership, or any cloud upon plaintiff's title thereto, Defendants.

Action brought in the Superior Court of the State of California, in and for the County of Mendocino, and the complaint filed in the office of the Clerk of the said County of Mendocino,

THOMAS, THOMAS & McCOWEN,
Attorneys for Plaintiffs.

The People of the State of California send Greeting to: WILLIAM H. SNELL, W. F. ORNBAUN, as Administrator of the estate of Samuel E. Webster, deceased, JAMES McKENZIE, ROBERT EDGER WELCH, HELEN I. MELVILLE, ARCHELAU PUCH, MAURICE DONOHOE, WILLIAM DOUGLASS ALEXANDER, sometimes known as Wm. D. Alexander, and W. D. Alexander Jr., and "also all other persons unknown, claiming any right, title, estate, lien or interest in the real property described in the complaint, adverse to plaintiffs' ownership, or any cloud upon plaintiff's title thereto, Defendants.

YOU ARE HEREBY DIRECTED TO APPEAR and answer the complaint in the action entitled as above, brought against you in the Superior Court of the State of California, in and for the County of Mendocino, within ten days after the service on you of this summons, if served within this County; or within thirty days if served elsewhere.

This action is brought for the purpose of determining the adverse claims and interest of each and all of the above named defendants in the property described in the complaint and of securing a judgment and decree of the above named Court quieting the title of plaintiffs therein. The property affected by said action is situated in the County of Mendocino, State of California, and more particularly described as follows, to wit:

TRACT I.

The NE¼ of Section 35 in Twp. 18 N., R. 15 W., M. D. M.

TRACT II.

SE¼ of Section 33, Twp. 18 N., R. 15 W., M. D. M.

TRACT III.

E½ of NE¼ and SE¼ of Sec. 23, W½ of NW¼ of Section 24, Twp. 18 N. R. 15 W., M. D. M. S½ of SE¼ and NE¼ of SE¼ of Section 3, and NE¼ of NE¼ of Sec. 10, Twp. 17 N., R. 15 W., M. D. M.

TRACT IV.

SW¼ of Section 11, Twp. 17 N., R. 15 W., M. D. M.

And you are notified that unless you appear and answer as above required, the said Plaintiffs will take judgment for any money or damages demanded in the complaint, as arising upon contract, or will apply to the Court for any other relief demanded in said complaint.

Given under my hand and the Seal of the Superior Court of the State of California, in and for the County of Mendocino, this 14th day of March, A. D. 1927.

SEAL

W. H. PRATHER, Clerk
By B. G. BROADDUS, Deputy Clerk.
31-10t

NOTICE TO CREDITORS

In the Superior Court of the State of California, in and for the County of Mendocino.

In the Matter of the Estate of KNUD KNUDSEN, also known as KNUD KNUDSEN EIE, also known as K. K. THOMPSON, Deceased.

NOTICE IS HEREBY GIVEN by the undersigned, the Executor of the Estate of KNUD KNUDSEN, also know as KNUD KNUDSEN EIE, also known as K. K. THOMPSON, Deceased, to the creditors of and all persons having claims against said decedent to file them with the necessary vouchers within four (4) months after the first publication of this notice, in the office of the Clerk of the above named Court, or to exhibit them with the necessary vouchers within four (4) months after the first publication of this notice, to said Executrix at the office of Charles Kasch, I. O. O. F. Building, in Ukiah, Mendocino County, California, which said last named place the undersigned Executor selects as the place of business in all matters appertaining to or connected with the said estate of Knud Knudsen, also known as Knud Knudsen Eie, also known as K. K. Thompson, Deceased.

First publication in Ukiah Dispatch-Democrat, May 20, 1927.

W. E. CRAWFORD,
As Executor of said Estate.
CHARLES KASCH,
34-5t Attorney for said Executor..

NOTICE TO CREDITORS

In the Superior Court of the State of California, in and for the County of Mendocino.

In the Matter of the Estate of EDWARD JUDSON SANFORD, also known as E. J. SANFORD, Deceased.

NOTICE IS HEREBY GIVEN by the undersigned, the Administrator of the Estate of EDWARD JUDSON SANFORD, Deceased, to the creditors of and all persons having claims against said decedent to file them with the necessary vouchers within ten (10) months after the first publication of this notice, in the office of the Clerk of the above named Court, or to exhibit them with the necessary vouchers within ten (10) months after the first publication of this notice to said Administrator at the office of Charles Kasch, I. O. O. F. Building, in Ukiah, Mendocino County, California, which said last named place the undersigned Administrator selects as the place of business in all matters appertaining to or connected with the said estate of Edward Judson Sanford, also known as E. J. Sanford, Deceased.

First publication in Ukiah Dispatch-Democrat, May 20, 1927.

O. A. SANFORD
As Administrator of said Estate.
CHARLES KASCH,
Attorney for said Administrator.
34-5t.

NOTICE TO CREDITORS

In the Superior Court of the State of California, in and for the County of Mendocino.

In the Matter of the Estate of WILLIAM DUNCAN, Deceased.

NOTICE IS HEREBY GIVEN by the undersigned, executrix of the last will and testament of William Duncan deceased, to the creditors of and all persons having claims against the said decedent to file them with the necessary vouchers within ten months after the first publication of this notice in the office of the clerk of the Superior Court of the State of California in and for the County of Mendocino, or to exhibit them with the necessary vouchers within ten months after the first publication of this notice to the said executrix, at her residence near Hopland, in the County of Mendocino, State of California, which said residence the undersigned hereby selects as her place of business in all matters connected with said estate.

Dated May 20, 1927.

JENNIE DUNCAN,
Executrix of the Last Will and Testament of William Duncan, Deceased.
34-5t

KNOW ALL MEN BY THESE PRESENTS:

That I, Roy F. Myers, residing at Ukiah, Mendocino County, California, do hereby certify and declare that I am conducting a general restaurant and fountain business at 212 North State Street, Ukiah, Mendocino County, California, and that I am conducting said busness at said place under the fictitious name of "Roy's Grill and Fountain," that I am the sole owner of said business and no other person or persons are interested therein.

IN WITNESS WHEREOF, I have hereunto set my hand this 19th day of May, 1927.

ROY F. MYERS.

STATE OF CALIFORNIA)
)ss.
COUNTY OF MENDOCINO)

On this 19th day of May, 1927, before me, Lilburn Gibson, a Notary Public in and for the County of Mendocino, State of California, residing therein, duly commissioned and sworn, personally appeared Roy F. Myers, known to me to be the person whose name is subscribed to and who executed the foregoing instrument and he declared and acknowledged to me that he executed the same.

IN WITNESSS WHEREOF, I have hereunto set my hand and affixed my official seal in my office in said County of Mendocino, the day and year in this certificate first above written.

LILBURN I. GIBSON,
Notary Public in and for the County of Mendocino, State of California.
Seal

Filed: May 19, 1927.
W. H. PRATHER,
County Clerk.
By B. G. BROADDUS,
34-4t Deputy Clerk.

NOTICE OF ELECTION

Notice is hereby given that a special municipal election will be held in the Town of Ukiah City on Monday, the 27th day of June, 1927. The following proposition will be submitted at said election: shall the name of the municipal corporation be changed from "The Town of Ukiah City" to that of "City of Ukiah."

There will be one voting precinct for the purpose of holding said election, consisting of a consolidation of the regular election precincts established for holding state or county elections, as follows: Consolidated voting precinct "A" comprising state and county precincts numbers One, Two, Three, Four, Five, Six and Seven, and the polling place thereof shall be on the ground floor of the City Hall, corner of Church and School streets in said Town of Ukiah City. The polls will be open between the hours of nine o'clock A. M. and five o'clock P. M.

F. C. HANDY,
City Clerk..
Dated, May 31st, 1927. 36-4t

NOTICE OF SALE OF MUNICIPAL BONDS

The Board of Trustees of the Town of Ukiah City hereby offers for sale twenty (20) coupon bonds of the Town of Ukiah City, a municipal corporation located in Mendocino County, California, each dated September 1, 1926, of the par value of $1,000.00, bearing interest from its date at the rate of 5 per cent per annum, payable semi-annually on September 1 and March 1 in each year, principal due as follows:

Bond No. 13 due September 1, 1939.
Bond No. 14 due September 1, 1940.
Bond No. 15 due September 1, 1941.
Bond No. 16 due September 1, 1942.
Bond No. 17 due September 1, 1943.
Bond No. 18 due September 1, 1944.
Bond No. 19 due September 1, 1945.
Bond No. 20 due September 1, 1946.
Bond No. 21 due September 1, 1947.
Bond No. 22 due September 1, 1948.
Bond No. 23 due September 1, 1949.
Bond No. 24 due September 1, 1950.
Bond No. 25 due September 1, 1951.
Bond No. 26 due September 1, 1952.
Bond No. 27 due September 1, 1953.
Bond No. 28 due September 1, 1954.
Bond No. 29 due September 1, 1955.
Bond No. 30 due September 1, 1956.
Bond No. 31 due September 1, 1957.
Bond No. 32 due September 1, 1958.

These bonds are known as 'State Street Bonds" and were issued pursuant to an election held in said Town.

No bid will be considered for less than par and accrued interest to date of payment for bonds. The Board reserves the right to reject any and all bids.

Sealed bids will be received by the undersigned up to 8:00 o'clock P. M on Monday, June 20th, 1927, at the office of the City Clerk in the City Hall at Ukiah, California.

No bid will be considered unless accompanied by a certified check (or its equivalent) for at least ten per cent of the bid, payable to the Board of Trustees of the Town of Ukiah City.

The checks of unsuccessful bidders will be immediately returned. The check of the successful bidder will be retained and forfeited to the Town of Ukiah City if the balance of his bid is not paid to the Town within ten days from date of the award to him.

Dated, May 31st, 1927.

F. C. HANDY,
Clerk of the Town of Ukiah City.
36-2t

NOTICE OF SALE OF REAL ESTATE

In the Superior Court of the State of California, in and for the County of Mendocino.

In the Matter of the Estate of C. H. ENGLISH, also sometimes known as CHARLES HANEY ENGLISH, Deceased.

NOTICE IS HEREBY GIVEN by the undersigned Administrator that he will, on or after Saturday, the 18th day of June, 1927, sell at private sale to the highest bidder for cash, lawful money of the United States, and subject to confirmation by the above entitled Court, all of the right, title, interest and estate of said C. H. English, also sometimes known as Charles Haney English, at the time of his death, and all the right, title and interest that the said estate has by operation of law or otherwise acquired other than or in addition to that of said deceased at the time of his death of, in and to those certain tracts or parcels of land and real property situated in the County of Mendocino, State of California, and more particularly described as follows, to-wit:

Lot 9 of Sec. 18, Lots 1, 5, 12, 13 and 14 Sec. 19, Lots 3, 7, 9, 10 and 16 Sec. 30. all in Twp. 20 N., R. 12 W., M. D. M.

SE¼ of SE¼ Sec. 13 and E½ of Sec. 24, Twp 20 N., R. 13 W., M. D. M.

Said property will be sold as a whole and in one parcel, and bids for the same may be mailed to or left with the undersigned Administrator at his office in the Preston Building, in Ukiah, Mendocino County, California. Bids must be in writing and will be received at any time after the first publication of this notice and before the sale of said property.

Dated this 25th day of May, 1927.

J. R. THOMAS, Administrator,
W. P. THOMAS, Attorney for Administrator. 35-3t

NOTICE TO CREDITORS

In the Superior Court of the State of California, in and for the County of Mendocino.

In the Matter of the Estate of DOMINGO BASSI, Deceased.

NOTICE IS HEREBY GIVEN by the undersigned, the Administrator of the Estate of Domingo Bassi, Deceased, to the creditors of and all persons having claims against said decedent to file them with the necessary vouchers within four months after the first publication of this notice, in the office of the Clerk of the above named Court, or to exhibit them with the necessary vouchers within four months after the first publication of this notice to said Administrator at the law offices of J. W. Kingren, in the Preston Bldg., Ukiah, Mendocino County, California, which said last named place the undersigned Administrator selects as the place of business in all matters appertaining to the said estate of Domingo Bassi, Deceased.

W. F. ORNBAUN,
As Administrator of said Estate.
J. W. KINGREN,
Attorney for said Administrator.

First publication in Ukiah Dispatch-Democrat, June 10th, 1927.
37-5t

NOTICE TO HOUSE MOVERS

The Trustees of Ukiah Union High School will receive bids for the removal and relocation of two wood frame buildings which are now located just north of the main High School Building, said building to be moved to a location on the same block. Contractor to set up and construct a foundation for said building at the new location and join said buildings together. Said plans may be seen at the office of the Clerk of said Board. All bids to be filed not lated than June 24th, 1927 with said Clerk.

Signed

W. B. HAGANS,
37-3t Clerk.

NOTICE TO BIDDERS

The Board of Trustees of the Ukiah Union High School District will receive sealed proposals at or before 1:30 P. M., Saturday, June 25, 1927, at the Ukiah Union High School, Ukiah, California, at which time and place bids will be opened and read in public for furnishing the labor and material for erecting and completing a proposed High School Building "Unit" at Ukiah, California, in accordance with plans and specifidations prepared by John W. Woollett & Co., Architects and Engineers, 500 Plaza Building, Sacramento, California. Bids will be received separately for the following classes of work:

1—Architectural and Structural work.
2—Electrical Wiring.
3—Plumbing.
4—Heating.

All bids must be accompanied by a certified check for 10% or more of the amount of the proposal. In case this proposal is accepted, in whole or in part, and the bidder fails to execute a contract for the performance of said work, and a bond of sufficient sureties in the sum of 50% of the amount of the contract to secure the faithful performance thereof, within fifteen days after such acceptance, then this certified check shall be retained by the Board of Trustees of the Ukiah Union High School District as liquidated damages for the failure to carry out this proposal. Such contract and bond shall be in such form and of such contents as shall be satisfactory to the Board of Trustees of said Ukiah Union High School District.

All bids to be made out on forms furnished by the Architects.

Plans and specifications may be obtained from John W. Woollett & Co., Architects and Engineers, 500 Plaza Building, Sacramento, California, or W. B. Hagans, Clerk, at his office, Ukiah, California.

A deposit of fifteen dollars will be required from all contractors receiving plans—said deposit to be refunded when plans and specifications are returned in good condition.

The Board of Trustees reserve the right to reject any or all bids and to waive any informality in any bid received.

By order of the Board of Trustees of the Ukiah Union High School District, Ukiah, California.

By W. B. HAGANS, Clerk.
Dated June 1927.
37-3t

NOTICE TO CREDITORS

In the Superior Court of the State of California, in and for the County of Mendocino.

In the Matter of the Estate of DANIEL M. SWEENY, Deceased.

NOTICE IS HEREBY GIVEN by the undersigned, the administrator with the will annexed of the Estate of Daniel M. Sweeny, Deceased, to the creditors of and all persons having claims against said decendent to file them with the necessary vouchers within four months after the first publication of this notice, in the office of the Clerk of the above named Court, or to exhibit them with the necessary vouchers within four months after the first publication of this notice to said administrator with the will annexed, at the law office of J. W. Kingren, in the Preston Bldg. at Ukiah, Mendocino County, California, which said last named place the undersigned administrator with the will annexed selects as the place of business in all matters appertaining to the said estate of Daniel Sweeny, Deceased.

W. F. ORNBAUN,
As Administrator with the will annexed of said estate.
J. W. KINGREN,
Attorney for said Administrator.

First publication in Ukiah Dispatch-Democrat, June 10th., 1927.
37-5t

CALL FOR BIDS

The Board of Trustees of the Ukiah Union High School call for bids for the transportation of pupils to an from school for the year 1927-1928 on each of the following routes;

ROUTE 1—

Commencing at a point just north of Calpella on the State Highway, then north along said highway to the West Side road of Redwood Valley, thence north along said West Side road to the cross road leading to the East Side road at Howland's store, thence north along said road to the Ford place, thence south along said West Side road to Calpella, thence to Ukiah Union High School.

ROUTE 2—

Commencing at Calpella, thence South along the State Highway and streets of Ukiah to the Ukiah Union High School.

ROUTE 3—

Commencing at a point just north of the Ford ranch on the East Side road of Redwood Valley, thence south along said East Side road to Calpella, thence to Ukiah Union High School.

ROUTE 4—

Commencing at a point on the old road leading from Largo to Talmage on the East Side of Russian river and about two miles south of the School House of the Carrol School District, thence along said road to Talmage, thence from Talmage to the Ukiah Union High School.

Bids must be filed with the Clerk of the Board by 3 P. M. Friday, June 24th, 1927. The Board reserves the right to reject and refuse any and all bids and to refuse or accept any bid of which a certain proportion will be paid by said Trustees as determined by the Trustees and the balance of said bid to be collected from said patrons by the bidder.

The Board of Trustees reserves the right to change these routes and to require that all pupils be collected along these routes or contingent thereto.

Signed

W. B. HAGANS,
37-3t Clerk.

SUPERIOR COURT NOTES

Estate of Al St. Louis, deceased—Mary St. Louis appointed administratrix. Bond $250.

Estate of John Pappas, incompetent—W. D. L. Held appointed guardian. Bond $3000.

Estate of Harry Giles, deceased—Whole estate assigned to widow.

Estate of William Hazzelrigg, deceased—Administrator granted permission to complete sale of real property.

Guardianship of Francis Ruda et al, minors—Order for additional bond of $2000. Sale of real estate to Klaus Oscar Mattila and Mary Josephine Smith Mattila for $1000 confirmed.

Estate of Daniel Sweeny, deceased—W. F. Ornbaun appointed administrator with the will annexed. C. M. Mannon appointed sole appraiser.

Guardianship of George Payne Nickerson, incompetent—Guardian's fourth annual account and report continued to June 17.

Estate of Paul Mariottini, deceased—Angelo Rinaldi appointed executor without bond.

The People vs. Fred Duffield—Motion to dismiss appeal granted.

The People vs. Mary Luchessi—Motion to dismiss appeal granted.

The People vs. Gus Dahl—Motion to dismiss appeal granted.

John Pasero vs. Mary Pasero as administratrix — Decree quieting title as prayed for.

Guiseppi Succetti vs. Marcello Lucchessi et al—Demurrer continued one week.

Zoe Gertrude Jamison vs. Earl Jamison—Continued to June 24.

Walter P. Eichinger vs. Kirty Henley—Set for September 29. Jury waived.

Corbett vs. Ornbaun as administrator—Decree quieting title as prayed for.

W. G. Craven vs. W. F. Ornbaun as administrator—Decree quieting title as prayed for.

Amos Mahurin as guardian vs. John L. Allenby et ux—Decree of foreclosure granted for $1500 principal, $167.75 interest, $8.25 costs, $150 attorney fees.

Edward Morris vs. Cook et al—Order to show cause continued.

Estate of Charles Ledford, deceased—Final discharge of executor.

Matter of Urlio Saari, insane person—Ordered committed to state hospital at Talmage.

The People vs. A. Piambo—Defendant having paid $150 on account of his fine, a further stay of execution till July 1 for the payment of the balance was granted.

William A. Elliott vs. G. H. Homer and D. E. White—Witnesses examined and case submitted without argument.

Estate of John Fees, deceased—Sale of automobile to Guy Redwine for $1150 confirmed as prayed for.

In the matter of the death of Suki Onomiya—Death of Suki Onomiya established on April 9, 1918.

Walter Sink vs. Clyde E. Price et ux—Witnesses examined and case submitted.

In the matter of Herman Hammack, a minor—Herman Hammack and B. L. Hammack sworn and examined. Matter continued till August 26. Defendant allowed to return with his father to Siskiyou county. To report to probation officer in writing once a month.

Estate of Conrad Gschwend, deceased—Witnesses examined and case submitted.

The People vs. J. W. Cowan—Jury drawn for trial to be held on June 15, as follows: D. T. Bennett, Willits; Esther M. Blackledge, Fort Bragg; Frank I. Roberts, Fort Bragg; S. H. Kelso, Willits; J. D. Brower, Potter valley; R. J. Eten, Philo; T. W. Bonnifield, Ukiah; Charles McCoy, Hopland; George W. Lambert, Willits; Fred A. Rawles, Boonville; L. J. Lane, Laytonville; Geo. W. Gibson, Potter valley; Milton G. Moyles, Point Arena; Ed Gambrel, Ukiah; L. A. Morby, Ukiah; W. D. Vaughn, Mendocino; John L. Hughes, Hopland; Harry J. Burwash, Caspar; Arthur T. Furlong, Caspar; Frederick W. Corbett, Potter valley; Alma N. Horr, Ukiah; Arthur E. Brandt, Gualala; A. E. Johnston, Fort Bragg; Ralph McMillen, Point Arena; Herbert F. Burris, Ukiah; L. L. Hooper, Ukiah; Samuel C. Hunter, Point Arena; Mildred Endersby, Caspar; Grace Reid, Ukiah; J. L. Hamilton, Willits; Ada Harvey, Fort Bragg; Geo. J. Bennett, Philo; Dorothy C. Daniels, Mendocino; Henry Nunn, Philo.

Ethel Clark vs. George E. Clark—Reset for June 29.

Make your headquarters at the new **Hotel Roosevelt** when in San Francisco. A family hotel.

ARGONAUT HOTEL

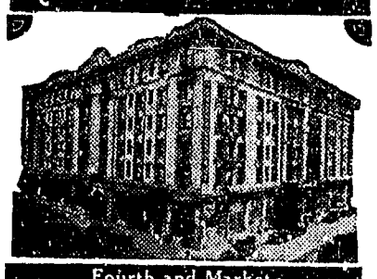

Fourth and Market
San Francisco
$1.50 A DAY - $2.00 WITH BATH
Special Rates to Families
Free Garage for Guests
FREE AUTO BUSES MEET ALL TRAINS

Friendly

A cheerful hotel with a warm welcome for guests. Opposite the leading theatres.

Rates:
$2.50 to $3.50
All rooms with private bath.
Ernest F. Peterson
Manager

Hotel Fielding
GEARY AT MASON
SAN FRANCISCO
Braeburn Apartments
861 SUTTER ST.
Famous for Comfort

Grand Hotel
TAYLOR at MARKET
IN THE HEART OF
San Francisco

Now Under the Management of
L. CHAPIN
Double Rooms with Private Bath
Single $2.00 Double $2.50
Suites Two Double Rooms with Bath Between $4.00 and $4.50

Meet us at "The Grand"

Right down town. Convenient to everything. CLEANLY RUN. THE IDEAL HOTEL FOR YOU.

SUMMER EXCURSION FARES

ROUND TRIPS TO ALL POINTS ON NORTHWESTERN PACIFIC RAILROAD

Now you can purchase ROUND TRIP TICKETS to San Francisco, and to all points served by the Northwestern Pacific Railroad, at summer excursion fares. In addition to tickets sold daily, with 3-months' return limit, tickets are sold at reduced fares on Friday, Saturday and Sunday, with 16-days' return limit.

HERE ARE TYPICAL FARES:

—FROM UKIAH—

	16 day	3 mo.
San Francisco	$ 4.60	$ 5.55
San Rafael	4.60	5.55
Petaluma	4.25	5.10
Santa Rosa	3.45	4.15
Healdsburg	2.80	3.40
Cloverdale	1.95	2.35
Hopland	1.00	1.20
Willits	1.70	2.05
Scotia	10.30	12.35
Eureka	11.80	14.20
Ft. Bragg	7.10	7.45

ASK THE AGENT FOR FARES TO OTHER POINTS

Northwestern Pacific Railroad

A Good Hotel

in San Francisco

MENDOCINO COUNTY HEADQUARTERS

Excellent service and central location make this hotel an ideal place to stay while in San Francisco.

HOTEL CLARK

EDDY and TAYLOR

RATES
Single from $1.50 up
Double from $2.00 up

DISPATCH-DEMOCRAT

Published Every Friday at Ukiah, Mendocino County, California

J. B. SANFORD, Editor and Proprietor
E. P. THURSTON, Associate and Manager

Advertising Rates on Application

SUBSCRIPTION RATES:

Per Year .....$2.50 Three Months .....$ .80
Six Months ..... 1.50 One Month ..... .30

Single Copies to Non-subscribers 10 cents

LIONS CONCEDED ODDS IN COMING CURTAIN RAISER BEFORE SUNDAY'S GAME

Willits Clubs Will Assist Local Advertisers In Parade Previous to Contest

LINEUPS FOR TEAMS DIVULGED

The biggest advertising stunt in the history of advertising is to be pulled off Sunday afternoon by the Rotarians and Lions.

As a curtain raiser to the baseball game representatives of these leading service clubs will meet on the diamond in a batting contest for records.

Preceding the game at the field the two clubs aided by the Willits clubs will form in parade along State street. The parade will start promptly at 1:00 o'clock and will take the place of the circus parade which refused to visit Ukiah this year. The most outlandish costumes in the universe have been secured for the parade and stunts likewise.

"Wick" Stephens captains the Rotarians and is one of the men who stands behind the bat with a screen on his face. "Doc" Hansen will twirl the little globe for the service club on which the sun never sets. First, second and third bases will be guarded by Elmer Haskins, Ray Milne and Hale McCowen, Jr. Hale is taking daily reducing exercises to train down to the other two basemen. S. S. without the O in between will be taken by Gus Hornbrook; L. F., Walt Sandelin; C. F., Charles Mannon; R. F., Charles Fulkerson. Floyd Banker and Ray Enright will both be tried out as pitchers; utility infielders will be supplied by Jim Jamison, Jack Kirkpatrick, Frank Reynolds; pinch hitters, Alex Thomas, Roy Rea (no calls from the field will be permitted), Luther Beasley (the game is on Sunday), Walter Eversole (he is up at Hartsook Inn, but that is all right). Frank Barker, manager, left town today for some unknown reason. The outfielding group is made up of the following coterie: Guy Redwine, Fred Steiert, "Tad" Tadlock, Pete Albertson, Phil Joseph, Lew Van Allen.

Lou Hofman, with his hat on, will be the mascot and Bert Cleland will be bat boy. Abe McKenzie and Bert Gibson are the Gunga Dins.

The lineup for the proposed Lions' club team looks like the real stuff and the betting odds are with them. J. H. Duncan and Joe Figone are the pitchers; E. A. Neuhaus and George Jamison, catchers; first, second and third bases will be held down by Irving Brazier, Ed Eversole, and Harold Pauli, respectively; D. M. Grant, S. S.; H. E. Lieurance, L. F.; Jack Cameron, C. F.; Fred Patton, R. F. This lineup has been in daily practice and threatens to wipe up the field with the opposing team.

The object of the game is to get the community into the proper spirit for the rodeo.

SUTTER COUNTY MAN DIES AS RESULT OF INJURIES

William T. Smith, Sutter county sheepman and well known here, was fatally injured a few days ago when his automobile crashed over a grade near Susanville. He was taken to the Susanville hospital where he died a few hours later.

Smith, who was 46 years old was the son of T. L. Smith, former sheriff of Sutter county. He is survived by a widow and three children. He was a nephew of the late Mrs. C. P. Smith, of this city. His cousin, Mrs. Lee Taylor, W. A. Ford, and Kirk Ford, who are also related to him, and Rev. Beasley went over to Yuba City to attend the funeral.

FARM BUREAU PICNIC SET FOR JULY 17TH

The coast section farm bureau will hold the annual picnic at Dimmick park, July 17.

LOCALS

Mrs. Ewart Mitchell has been in Stockton this week attending the graduation exercises at the College of the Pacific of which she is an alumna.

Mr. and Mrs. Henry Mohr and Mr. and Mrs. Roy Jones were recent week end guests in the home of Mr. and Mrs. R. S. Ryder. The Mohrs and Jones's are from San Francisco.

Mary Helen Ingels, a daughter of Mr. and Mrs. R. R. Ingels of Potter valley, had her tonsils removed at Langland hospital Wednesday morning. Dr. Herschel Cleland was the attending physician.

Mrs. Martin Edwards has resigned her position as stenographer with Attorney Chas. Kasch in this city, and will join her husband in San Francisco, where they will make their home henceforth. Miss Jane Poma has taken the vacant position.

TOO LATE TO CLASSIFY

WANTED—Housework by the hour. Apply Chamber of Commerce.

LOST—Ukiah library book between telephone office and Ukiah garage. Title "The Three Sioux Scouts." Finder please return to Western Union Telegraph office. 37-2tp

GOOD FIGHT PROGRAM HELD AT DREAMLAND

Small House Discouraging from Promotion Standpoint

A good fight program was put on Dreamland Wednesday evening and deserved much better patronage than it received. Chet Hill, Ukiah's game little promoter, went behind again, and, following an appeal by Jack Montgomery, the sports present gave Hill a shower of coin, tossing money into the ring to the amount of some fifty or sixty dollars. Hill will put on another card during the rodeo and if this does not turn out well, will discontinue the fights.

The first fight Wednesday evening was between Roy Stanley, of Cotati, and George White, a negro, substituting for Paul Barrish, of Sacramento. Stanley put the negro down for the count in the second round.

Frankie Connors was far outclassed by Esten Hunter and a left to the point of the jaw put him out in the first round.

The decision went against Joe Brooks in his go with George Coggins. Joe hasn't anything except a vast capacity to absorb punishment. Coggins is a fairly shifty boxer. Brooks has appeared here before.

The semi-final between Bobby Reed and Hugo Lazzari was a draw. Reed is a game little fighter and kept boring in to his taller opponent. He has fought here before and has many friends to root for him.

The main event of the evening was between Henry Ross, of Santa Rosa, and Johnny Jackson, of Sacramento. For the first two rounds Ross appeared to be asleep and Jackson, who is a fast man for a short distance, put it all over him. In the third, Ross came to, and from then on it was an even break between the two. At the close of the sixth, both men were wobbling when the gong rang. Each left openings a mile wide which his opponent was too tired to take advantage of. These boys did their best and their fight alone was worth the price of admission. Their styles are diametrically opposed, Jackson being fast and shifty while Ross takes things easier. The decision of a draw was approved by the fans.

On June 19 a group of local scouts in charge of their leaders will leave for the Redwood council camp in Humboldt county. The camp is situated on the Van Duzen river and offers splendid opportunities for fishing, swimming, and other scout activities.

The trip will be made in a specially chartered bus driven by Mr. Salisbury, who is well known around Ukiah. The round trip fare per boy is $6 and the camp fee is $7.

The scouts will return on Sunday, June 26, and will be here to assist with the rodeo, particularly the handling of traffic under the direction of Chief Royal Ryder.

Ukiah Troop 24 sponsored by the Ukiah Parlor No. 71, Native Sons will hold an outdoor meeting at the Municipal park on Wednesday, June 15. Various awards will be made and contests held. Refreshments will be served and a campfire program will be featured.

Redmen Troop 36 will be the guests of their sponsors, Yokayo Tribe No. 110, Improved Order of Redmen, at a barbecue on Sunday, June 11.

American Legion Troop 30 is having a special campaign among its members to acquaint them with methods for community betterment and has organized a junior fire department, under the direction of members of the Ukiah fire department. Their first job is to assist in the burning of grass off vacant lots.

Hopland Troop 27 has a number of merit badges now and planning to send a number of boys to the Redwood council camp on the Van Duzen river.

Redwood Valley Troop 40 is making good progress and is practising outdoor meetings under the direction of Scoutmaster Faas.

Ukiah Troop 24, under the direction of R. M. Duncan, is rapidly developing a fine drum corps, which has rendered good service during some of the recent parades and were especially commended by the Odd Fellows for the excellent showing made in their parade.

The board of review with C. Roy York as chairman met recently and qualified fifteen boys for various subjects in the merit badge program. Those appearing before the board were Robert Harmon, James Williams, Orrin Howell of Hopland Troop 27, George Dane, Dirck Benson, Walter Van Dyke of American Legion Troop 30, and Louis Johnson, Angelo Ramponi, Arthur Poma, James Cleland, Lloyd Baily, Myron Brazier, Nelson Tracy and Chris Hansen of Ukiah Troop 24. They will receive their awards from the Court of Honor within the month.

GOOD ROOFING JOB

Herman Runkel, who was awarded the contract for the roof on the new hospital, has completed his contract. The roof is a fine job and speaks well for the excellence of Mr. Runkel's mork. It is a "Pabco" roof and is built with a twenty-year guarantee.

STUDENTS TO RECEIVE GRADUATION DIPLOMAS

Certificates of graduation have been sent out by the superintendent of schools during the past two weeks to the students who are graduating from the eighth grade in all the elementary schools throughout the county.

The graduation exercises for the Ukiah grammar school graduates will be held at 8 o'clock Thursday night, June 16, at the school auditorium. The program will be very short, and one of the trustees will issue the diplomas.

Following is a list of graduates:

UKIAH—Merle Kehoe, Arthur Poma, Robert Phillips, Robert Crawford, Freddie Scholl, Walter van Dyke, George Dane, Paul Williams, Chris Hansen, Buddy Tibbetts, Walter Brunges, Lloyd Baily, Ralph Rains, Harold Williams, Joseph Rea, Johnnie Balzarini, Billy Matthews, Lyndell Foster, Marvin Ford, Jack Martensen, Donald Bull, Donald Weger, Dirck Benson, Douglas McCorquodale, Francis Lawrence, Mildred Weselsky, Grace Mitchell, Ada Blankenship, Helen Paull, Lillian Joscelyn, Myron Brazier, Nelson Tracy, Mary Ellison, Agnes Wagner, Jane Rawles, Annie Margaret Beasley, Mary Poma, Violet Hull, Juanita Yeo, Dora Huffman, Margaret Carmichael, Sadie Swim, Mary Ellen Mannon, Barbara Hilts, George Thomas, Melvin Gibson.

BRIDGEPORT—Leo Galletti.

BRUSHCREEK — Stanley Titus, Cecil Mitchell.

BLOSSOM—Frank Falleri, Caine Swanson.

CENTRAL—Dora Henderson.

CUMMINGS—Leo Frye.

GALLOWAY—Etta Piver, Malcolm Grant.

GARCIA—Eugene Rafter.

GREENWOOD—Myrtle Erickson, Levia Falleri, Florence Hitchcock, Einar Matson, Hans Peterson, Arnold Reinholtsen, Irma Reinholtsen, Runar Stople, Aladino Valenti, Frances West, Le Roy Sjolund, Mary Croce.

HEARST—Blanche Shelton.

INDEPENDENCE — Orval Johnson, Harold Hill.

JACKSON—Jack Terwilliger.

LITTLE LAKE — Laura Mack, Myrtle Mack.

LOW GAP—Bernice Carson, Marjorie Carson, Delbert Salisbury.

LONG VALLEY—Mildred Martindale, Mildred Pinches, Iola Wyckoff.

MANCHESTER — Katherine Albona, Iola Moralli, Clara Schaaf, Alice Stornetta, Dolene Wilson, Milo Stornetta.

OCCIDENTAL — Frances Amo, Amelia Antoni, John Baker, Helen Grossman, Naomi Hughes, Elbert Lane, Ellen Pacini, Maurice Soivervine, Ruth Soiverivine, Louis Trimiloni, Clarence Williams, Viola Williams.

PEPPERWOOD—James Vassar.

PIERCY—Francis Holohan, James Thomas, Elmon Parker, Horace Haze.

POTTER VALLEY UNION—Robert Brooks, Helen Brush, David Filben, Herman Hammack, Evangeline Hopper, Vera Kinman, Howard McGuffin.

RED HILL—George Short.

REDWOOD VALLEY UNION—Franklin Bednar, Henry Buchholz, Fred Bom, Anna Fernbach, Katherine Hanson, Mildred Hietala, Gertrude Turula, Oiva Turula, Allie Ulvila, Oro Ulvila, Cecelia Van Voorhees, Esther Wainio, Allie Johanson, Galilleo Cantaroni, Blanche White, Margaret Goodwill.

RESERVATION—Clifford Anderson, Marie Duncan, Moses Graves, Melvin Major.

ROUND VALLEY UNION—Kitty Bauer, Inice Brush, George Court, Evelyn Dyer, Dolores Dyer, Frank Goforth, Florence Gray, Vernon Grist, John Ham, Stanford Long, Joseph Montgomery, Shirley Rohrbough, Lillian Walsh, Walter Weymouth.

SIMMERLY—Howard Simmerly.

TWO RIVERS—Myrtle Robbins, Georgia Cross.

WHITCOMB — Esther Brayton, Elizabeth Gibson.

WILLITS — Jacqueline Archer, Neddie Baechtel, Wilma Bose, Fred Butt, Ruby Christie, Eugene Corbett, Yoomie Desmit, Ernest Elliott, Everette Farley, Marjorie Farley, Donald Hamilon, Robert Keller, Georgia Lewis, Jack Lewis, Walter Logan, Sarah McPhillips, Sereno Paravacini, Charles Ray, Pauline Ray, Peter Recagno, Leland Peterson, Norman Sawyers, Ralph Sharp, Francis Teal, Bertha Walker, Ellis Washburn, Harry Washburn, Harvey Richardson.

POINT ARENA—Evilda Butt, Lige Byers, Maybelle Dilling, Grace Halliday, James Jensen, Hazel McMillen, George McNeil, Elvin Quann, Albert Seymour, Norman Pierce.

ISLAND MOUNTAIN — Audrey Short.

ALBION—Mike Belakin, Ernest Bronn, Frances Christensen, Lawrence Clark, Leo Luzzi, Mary Moretti, Clarence Newgard.

ALDER GLEN—Elsie Gianoli, Barbara Holden.

ANDERSON—Wanda Burke, Mildred Cooney, Robert Hutsell, Robert Lawson, Harry McGimsey, Geraldine Rawles, Jessie Robinson, Stella Robinson.

CASPAR—Lucy Bunton, Ernest Fisher, Phyllis Parrish, John Ponts, Leila Salvador, Alice Wiles.

COMPTCHE—Elizabeth Ciro, Helmi Junttila, Wilma Oppenlander.

COW CREEK—Carl Witherell.

COTTONEVA—Horace Hage, Bernice Jacobson, Marjory Murphy, Mabelle McBeen, Elsie Reed, Archie Sallinen.

COUNTS—Violet Bloyd, Jessie Price.

ELLISON—Ellen Haapala.

GASKILL—Alice Hansen, Ruth Kendall.

HOPLAND UNION—Esther Alvarez, Estelle Alvarez, Emma Chiossi, Phillip Chiossi, Lawrence Harpe, Charles Smith, James Williams.

INDIAN CREEK — Katherine Prather, Betty Ward.

KAISEN—Arne Kaski, Arthur Kaski, Hugo Laine, Fred Piccolotti.

KEENE SUMMIT—Frank Thompson.

LAUREL — Elvie Beck, Elna Broo, Henry Freathy.

MENDOCINO—Gerald Allen, Leslie Amundsen, Evald Burbeck, Eirwin Davies, Digma Hayter, Jerome Kundert, Arthur Lyons, Alfred Nichols, Minnie Silva, Hough Stauer.

MITCHELL CREEK—Hazel Sallinen, Archie Sallinen.

MOSS MAPLE—Jimmie Caverston, Jessie Gibson, Hazel Lydick, Earle Matthews, Theodore Matthews, Minnie Moroni, William Paivine.

McKAY—Edith Peginelli.

NOKOMIS—Walter Arnold.

NOYO — Jackie Ghens, Oliver Granvall, Harry Holmes, Arthur Lotten, Fanny Newhouse, Mary Paoli, Amie Bonzani.

OCEAN — Ida Rose, Elizabeth Johnson.

ORNBAUN—Lula Beebe.

PACIFIC—Ralph Bowman, Arnie Johnson.

RIVERSIDE—Richard Montgomery.

MILL CREEK—Frank Ceccarelli, Agnes Figone, Everett Ingram, Angelo Pacini, Myrtle Tindall, Eda Locotelli, Angelo Bartolomei.

CARROLL—Boyd Brown, Alice Mosna, Viola Morgan, Martha McCracken, Kathleen Waugh.

ROWENA—Claude Stanley, Herbert Stanley.

SIGNAL—Esna Geller, Galen Geller.

SPRING GROVE — Tyrrel Cox, Dorothy Reed.

STELLA—Helen Thorstom.

TEN MILE RIVER—Eleanor Filosi.

THOMPSON—Felix Thompson.

TUNNEL—Tekla Neimi.

WESTPORT—Marguerite Lynch, Athel Pearson.

WILLOW—Archie Johnson, Chester Wright.

WOODS—Christine Copeland, Evelyn Lemmon, Gunnard Johnson, Freddie Hickey.

YORKVILLE—Valjean Smalley.

LINDBERGH DAY TO BE CELEBRATED TOMORROW

Coolidge's Welcome Will Be Heard From Court House Steps

Ukiah will observe Lindbergh Day tomorrow in order to celebrate his triumphal return to the United States. He will be welcomed at the Washington monument by President Coolidge and the welcome and Lindbergh's response will be broadcast all over the nation.

A radio loud speaker will be installed in front of the courthouse which will enable local residents who have no radio sets, or who will be down town during the time of the ceremonies to participate in the epochal event.

The morning event will begin at 9 o'clock and will present the arrival of the aviator, the parade up Pennsylvania avenue and the ceremonies at the foot of the Washington monument at which President Coolidge will preside.

The arrangements for the radio were made by J. H. Kirkpatrick, secretary of the chamber of commerce, and he requests that all the merchants in town put out their flags and hopes that out-of-town people will help Ukiah celebrate the day.

CHRISTIAN SCIENCE SERVICES

Christian Science services are held at 204 South Oak street every Sunday. Sunday school at 10:00 a. m. Lesson sermon at 11 a. m. Wednesday evening testimony meeting at 8:00 p. m. All are welcome.

Reading room at the same place open from 2 to 4 p. m. Tuesday, Thursday and Saturday.

The subject for next Sunday is "God the Preserver of Man."

Mrs. F. F. Morris returned the early part of the week from a few days' visit in San Francisco.

RELOCATION OF HIGHWAY REQUESTED OF COMMISSION

Local Men Also Urge Opening of Tahoe-Ukiah Road

Requests for the relocation of the Redwood highway from Cloverdale to Hopland and the immediate opening of the Tahoe-Ukiah highway were made of the Highway Commission of the State of California at a meeting held June 2 with a dinner at the Palace hotel. The commission and attaches met with the board of directors of the Ukiah chamber of commerce, one member of the board of supervisors, city trustees and others interested in the highways.

The commission agreed that the requests made were reasonable and should be done at the earliest possible moment. Lake county fully agreed with Mendocino county in making these requests.

A survey of the road north of Ukiah was made by the commission with the idea of putting a curb on each side and filling in similar to the improvement made south of Healdsburg.

Members of the Highway Commission present were Ralph Bull, chairman, M. B. Harris of Fresno, J. T. Baumgartner of Santa Ana, E. Forrest Mitchell, secretary of the commission, and R. M. Morton, state engineer. Lake county was represented by a group of seven or eight from Upper Lake.

DEFAULTER FINED

A. M. Sheridan, arrested last June for speeding through Hopland, ignored his citation before the court. He was located this week in San Diego and put in jail awaiting sentence from Judge Clendenin. A fine of $30 was imposed and paid without delay.

STATE THEATRE

UKIAH'S THEATRE BEAUTIFUL

TONIGHT ONLY

SATURDAY, JUNE 11

"MIRACLES OF THE JUNGLE"
A Thrilling Serial
Comedy, "SMITH'S PETS"
Novelty, "SOFT SOAP"
MATINEE 2:15 P. M.

MONDAY, JUNE 12

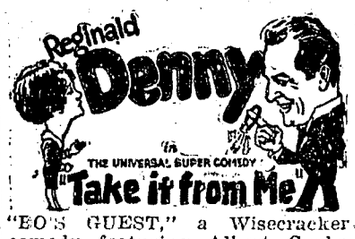

"BOB'S GUEST," a Wisecracker comedy featuring Albert Cooke
Fable, "TIT FOR TAT"
Special, KINOGRAM NEWS
Matinee 2:15 P. M.

MONDAY, JUNE 13

BUFFALO BILL, Jr. IN "THE BONANZA BUCKAROO"

—Comedy—
"FATAL FOOTSTEPS"
—Novelty—
"A WISE OLD OWL"
SPECIAL FOX NEWS

TUESDAY, JUNE 14

Comedy, "THANKS FOR THE BOAT RIDE"
TOPICS OF THE DAY
"FLAMING SNOW," a snappy Western

WEDNESDAY, JUNE 15

CARL LAEMMLE presents
GERTRUDE ATHERTON'S
The PERCH OF THE DEVIL
MAE BUSCH PAT O'MALLEY

Comedy, CHARLES PUFFY in "HIGH AND DIZZY"
Cartoon, "IN THE WOOLY WEST"
SPECIAL KINOGRAM NEWS SERVICE

THURSDAY AND FRIDAY, JUNE 16-17

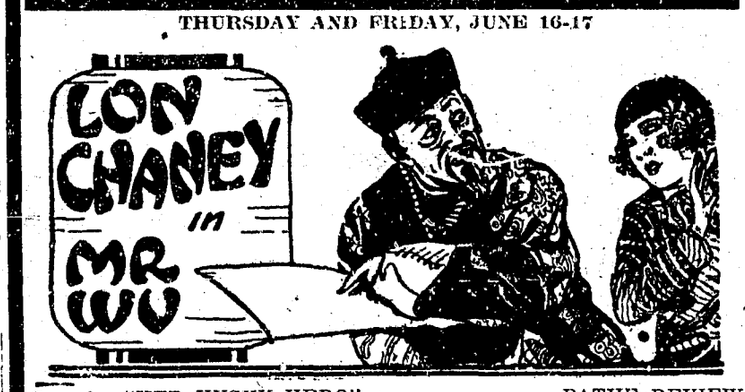

Comedy, "HER HUSKY HERO" PATHE REVIEW
SPECIAL FOX NEWS
Prices: ADULTS 50c; CHILDREN 10c

BOYS' HOBBY

(Continued from page 1)

hibitor, pansy culture by James Kasch, $3 merchandise order on The Toggery.

Best botany exhibit, pressed flowers by Louis Johnson, box of letter paper from Gibson pharmacy.

Best collection, stamps, Elston Holland, gold comb, Joseph Jewelry Co.

Second best collection, coins, Joe Rea, scarf pin, Joseph Jewelry Co.

Best exhibit of thoroughbred pets, Jersey giant rooster, Paul Mayse, $3 merchandise order on Jamison Brothers.

Most unique exhibit of pets, two monkeys and a macaw, George Ley, $2 merchandise order on the Broken Dollar store.

Best horticultural exhibit, growing peach tree, Kenneth Schults, fountain pen, J. W. Eversole & Son.

Collection of old guns, Nelson Tracy, silver Eversharp pencil, B. L. Cleland furniture store.

Boy Scout exhibit, Winchester hand axe and scabbard, Lloyd Baily, by Palace Hotel.

Camp Fire Girls' exhibit, for a beautifully decorated booth showing their work, two boxes of choice candy by the Maple and Dorothy's.

Home made furniture, split bottom chair, Alvin Dockins, $2 merchandise order on Crawford's drug store.

Pets, a dog and pups, Fred Scholl, a large pocket knife by the judges.

Blue ribbons to the following for animal exhibits: Jim Phillips, Ed Squires, Conrad Kruse, Daniel Sanchez, Lyndell Foster, Fred Fraser, Robert Phillips, Jewell Blankenship, Charles Koorey, Douglas McCorquodale, Arnold Rains, James Stoughton.

A special prize of a State theatre ticket was awarded by the boys' good friend, Bill Roberts, to every boy who entered an exhibit. This was a fine thing on the part of Bill and the boys seemed to appreciate it about as much as though they had won a much more valuable prize.

After the awarding of the prizes by Henry Spurr on behalf of the judges, all boys and girls present were served with hot dogs, buns and punch. Each of the butchers in town contributed seven dozen dogs which were heated by the Koffee Kup at the Palace hotel. George Miller, McKesson and DeMotte provided oranges and lemons for plenty of punch. The Camp Fire girls assisted by Mrs. Martha Toles, made the punch and served the dogs in a splendid manner.

It is the intention to make the Hobby Fair an annual event about the end of April of each year. All boys are invited to begin now for a wonderful show next year.

The Committee.

TO CELEBRATE BIRTHDAYS

In honor of the birthdays of Miss Harvey and H. H. Mitten, a party has been arranged for tomorrow night by Mr. and Mrs. H. T. Harvey and Mrs. H. H. Mitten. The party will be held in Redwood Grange hall. Old-fashioned dancing will be enjoyed and a supper of strawberry shortcake and punch.

Mr. and Mrs. Marcus Gilmore were visitors in Ukiah this week from their home near Cloverdale.